

# Polk County Fair

## July 5 - July 9, 2023

Pub. June, 2023

**Fertile, Minnesota**

119th Annual  
Official  
Premium Listing



### Wednesday, July 5

- Sneak A Peek Day  
(Open class exhibits will not be available for viewing)
- 8:00 a.m. Exhibit Building Set-up
  - 11 a.m. - 7 p.m. Open Class Entry
  - 5:00 p.m. Midway Opens
  - 7:00 p.m. Open Class Judging of Agriculture & Flowers
  - 7:00 p.m. Rodeo
  - 7:00 p.m. Chocolate Contest
  - 8:00 p.m. to 11:00 p.m. Karaoke - Free for all ages

### Saturday, July 8

- 9:00 a.m. 5K Walk/Run
- 10:00 a.m. Open Class Judging - Dairy/Dairy Goats
- 11:30 a.m. Hanson Memorial Free Stage opens
- 12:00 noon Midway opens
- 12:00 noon Dock Dogs Registration/Practice
- 1:00 p.m. Kiddie Livestock Show
- 1:00 p.m. Dock Dogs Event
- 2:00 p.m. Bingo
- 2:30 p.m. Dock Dogs Event
- 4:00 p.m. Kid's Bike Drawing (must be present to win)
- 4:30 p.m. Dock Dogs Event
- 6:30 p.m. State Championship Baja Racing



### Thursday, July 6

- 9:00 a.m. Open Class Judging Starts
- 4:00 p.m. Kid's Bike Drawing (must be present to win)
- 4:00 p.m. Midway Opens
- 7:00 p.m. Rodeo
- 7:00 p.m. Talent Contest - Free Stage

### Sunday, July 9

- 10:00 a.m. Church Service
- 12:00 noon Midway and Free Stage Opens
- 12:00 noon Dock Dogs Registration/Practice
- 1:00 p.m. Dock Dogs Event
- 2:00 p.m. Parade
- 3:00 p.m. Dock Dogs Finals
- 4:00 p.m. Kid's Bike Drawing (must be present to win)
- 4:45 pm. Century Farms presentation
- 5:00 p.m. Dock Dogs Finals
- 6:00 p.m. Super Demo Derby
- 8:00 p.m. Exhibits Released
- 10:30 p.m. Fireworks



### Friday, July 7

- 9:30 a.m. Senior Citizens Day
- 1:00 p.m. Midway Opens
- 1:30 p.m. Hanson Memorial Free Stage Opens
- 4:00 p.m. Kid's Bike Drawing (must be present to win)
- 4:15 p.m. Kid's Pedal Pull
- 5:30 p.m. Open Class Judging of General Livestock
- 6:30 p.m. Baja Racing

**Five Big Days of Action, Excitement,  
Entertainment and Celebration**

**122 Years of Family Fun**  
[www.polkcountyfairfertilemn.com](http://www.polkcountyfairfertilemn.com)  
Call 218-945-6708



**NO ANIMALS OR PETS ARE ALLOWED ON THE POLK COUNTY FAIRGROUNDS WITH THE EXCEPTION OF ADA SERVICE DOGS OR UNLESS THEY ARE PART OF AN AUTHORIZED ACT OR EXHIBIT.**

# Rules and Regulations

## Interpretations, Amendments and Violations

1. The Polk County Agricultural Fair Association management reserves the final and absolute right to interpret these rules and regulations and arbitrarily settle and determine all matters, questions, and differences in regard thereto, otherwise arising out of, connected with or incidental to the fair.

2. The management reserves the right to amend or add to these rules as it in its judgment may deem advisable.

3. Any person who violates any of the following or special rules will forfeit all privileges and premiums and be subject to such penalty as the governing board may order.

3a. Second premium will be paid only where there is competition.

4. Livestock Registration - open class/FFA livestock entries are due Monday, June 26. Send entries to [brian@grunhovd.com](mailto:brian@grunhovd.com). Livestock includes cattle, swine, sheep and goats. Livestock must be stalled by 7 p.m., July 5, with animal verification from 7-9 p.m.

5. Entries will be accepted from Polk County and neighboring counties, except 4-H Club and school exhibits, providing these same counties reciprocate in admitting Polk County exhibitors to the fair.

6. Entries for premiums in the individual lots of grain, field seed, fruits, or forage shall not be permitted to appear as parts of collections.

7. **NO ARTICLE TO BE REMOVED FROM FAIR GROUNDS UNTIL 8:00 P.M. LAST DAY OF FAIR OR PREMIUMS WILL BE SURRENDERED.**

8. All articles submitted for exhibition must be the property of the exhibitor, must be made, manufactured or raised during the past twelve months by the exhibitor, not-withstanding livestock.

9. Livestock must be the actual property or have a qualified lease signed and accepted by the exhibitor. The age of the animal is the actual qualified age of the animal. A certificate of registration is required from parties entering purebred or bull blood stock.

10. Purebred animals under 1 year of age will not be required to show certificate of registry but the exhibitor of such animal shall be required to give a certified statement that both sire and dam of such animals are properly registered purebreds.

11. All money prizes will be paid by check of the association and mailed to the exhibitor as soon as possible after the close of the fair. Checks must be cashed within 10 days after they are received by exhibitors.

12. The fair management will use diligence to ensure the safety of livestock or articles entered for exhibition, after their arrival and placement, but under no circumstances will it be responsible for any loss, injury, or damage done or occasioned by or arising from, any animal or article of exhibition, and the exhibitor shall indemnify the fair and management thereof, against all legal or other proceedings in regard thereto.

13. No person will be permitted to tack or post any advertising material, cards, poster, flyers, etc., or to sell or give subscription for magazines and papers, except within their place of business.

14. Any interference by exhibitors to influence or dictate the decision of the judges will be sufficient cause to exclude his or her entry from competition, and should be reported to the secretary, through the superintendent of the division.

15. The Fair Board reserves the right to premium listing.

16. No prizes will be paid on exhibits not in the premium listing.

17. License to solicit orders for and deliver articles of food, tobacco, soft drinks or other articles of merchandise; to restaurants, refreshment stands, or exhibits upon the fair grounds must be obtained from the secretary.

18. Exhibitor's must keep their stock, stalls and pens in good and neat condition, and open for inspection from 10 a.m. to 10 p.m.

19. Exhibitors of livestock must inform themselves when their stock will be judged. Stock must be in the show ring promptly after being called and any exhibitor failing to comply with this order will be ruled out of competition.

20. Sires, dams and groups entered as such must be owned by the individual or firms exhibiting them, but the progeny of animals may be shown simply as proof of their breeding qualities without such ownership.

21. 4H or FFA members may show their respective animals in the Open Class Livestock show.

## Polk County Agriculture Fair Association Board of Directors

### OFFICERS

Danny Grunhovd, President  
 Jerry Erickson, Vice President  
 Michael Moore, Secretary  
 Tim Olson, Treasurer  
 Zina Boianoff

Donna Rae Carlson  
 Michelle Cote  
 Dale "Bump" Erickson  
 Monte Erickson

### DIRECTORS

Brian Grunhovd  
 Aaron Iverson  
 David Johnstad  
 Kari Lehmann  
 Brad Grunhovd

Alan "Swede" Olson  
 Paul Reese  
 Sarah Reese  
 Steve Taylor

### ASSOCIATE MEMBERS

Pat Erickson  
 Jeff Gullickson

Matthew Hitchen  
 Zina Ivanoff

James Johnstad

## Associate Members

Interested in the Fair? Want to know what and why?

Become an Associate Member

Cost: \$10 Tenure: Two Years

Invited to Board Meetings as a non-voting Associate Member

Contact Dan Grunhovd or Mike Moore

## Friends of the Polk County Fair

Friends of the Fair is an affiliate of the Polk County Fair. Its mission is to support building upgrade projects through a tax deductible mechanism via the Northwest Minnesota Foundation.

**Projects include: New Livestock Barn,  
 North Bathrooms, Paved Walkways Upgrade,  
 Renovation of the Grandstand, Horse Barn,  
 4-H Exhibit Building, Benches & Tables.**

*Your help – your contributions – are necessary.*

Please contact a member of the Fair Board or a member of Friends of the Fair.

Page 2

# FAIR HAPPENINGS

Baja Races

Bike Drawings

Bingo

Century Farms

Chocolate Contest

Christian Fellowship Tent

Demo Derby

Dock Dogs

Fireworks

5K Walk/Run

4-H Schedule

Free Stage Schedule

Page 24 Karaoke

Page 8 Kiddie Livestock Show

Page 6 Kid's Pedal Pull

Page 22 Open Class Entry

Page 6 Parade

Page 29 Petting Zoo

Page 20 Remote Control Car Racing Page 22 & 28

Page 23 Reptile Amphibian & Discovery Zoo Page 27

Page 27 Rodeo Pages 30 & 31

Page 27 Senior Citizen Day Page 22

Page 5 Talent Contest Page 7 & 27

Pages 16 & 17 Ticket Sales Page 5 & 29

# LIVESTOCK RULES AND REGULATIONS

## GENERAL REQUIREMENTS

• All animals must be examined by the official veterinarian on the day they are admitted to the exhibition and at least once daily during the exhibition.

• Prior to entering a public exhibition, animals must meet the requirements for exhibition, importation, and intrastate movement as defined by the Board.

• All out-of-state animals must meet Minnesota importation requirements.

• No animal may enter or be at a public exhibition that is showing clinical signs of any infectious, contagious, or communicable disease, including ringworm and warts.

Always check with exhibition management for additional requirements.

For information and requirements related to petting zoos, pony rides, races, and other events and/or displays at an exhibition, please contact the Board of Animal Health at 651-296-2942.

For Minnesota State Fair exhibition requirements, call 651-288-4417 or visit [www.mnstatefair.org](http://www.mnstatefair.org) (<http://www.mnstatefair.org>).

For 4-H exhibition requirements, visit the county fair website (<https://extension.umn.edu/4-h-events/minnesota-4-h-county-fairs>).

Exhibition Guidelines Flip Chart (</media/exhibition-guidelines-flip-chart.pdf>).

Official ID (<https://www.bah.state.mn.us/official-id/>)

Sales and Exhibition application (/exhibition-veterinarian-authorization-form)

## EXHIBITION REQUIREMENTS FOR OTHER SPECIES

**HORSES** - All horses except for suckling foals accompanying a negative dam, must be negative to an official Equine Infectious Anemia (Coggins) test within 12 months prior to the opening date of an exhibition.

**DOGS** - Dogs four months of age or older must be accompanied by a certificate of rabies vaccination documenting that the dog is currently vaccinated for rabies.

**CATTLE** - Cattle must be officially identified prior to exhibition. The following are approved official identification for cattle. Official ID may not be removed from an animal once it is applied.

1. National Uniform Ear Tagging System (NUES)

• Begins with the official state number "41" for Minnesota

2. Animal Identification Number (AIN) System

• Consists of 15 digits, beginning with "840", the US country code

• Includes Radio Frequency Identification (RFID) version

• 15-digit RFID tags beginning with the letters USA or manufacturer-coded tags beginning with any number between 900-998

1. American Identification Number System

• Combines "USA" with 8 or 9 digits

• Includes the National Farm Animal Identification and Records

(FAIR) Administered by Holstein Association USA, Inc.

2. Breed Registry Tattoos and Tags

• Acceptable if accompanied by documentation listing the breed registration number (pending registrations are not acceptable)

**SWINE** - Breeding and feeding swine (except for those in slaughter-only classes) must be officially identified prior to exhibition. The following are official identification for swine. Official ID may not be removed for an animal once it is applied.

1. National Uniform Ear Tagging System (NUES)

• Begins with the official state number "41" for Minnesota. Metal NUES tags can be ordered at no cost by calling 651-201-6836.

2. Animal Identification Number (AIN) System

• Consists of 15 digits, beginning with "840", the US country code

• Includes Radio Frequency Identification (RFID) version

• 15-digit RFID tags beginning with the letters USA or manufacturer-coded tags beginning with any number between 900-998

3. Ear notching with Breed Registration

• Must be accompanied by registration paperwork

4. Slap or Ear Tattoos - for feeding swine only.

**SHEEP and GOATS** - All sheep and goats at public exhibitions must be officially identified. No sheep or goat that is within 30 days of giving birth, either before

or after birthing, may be exhibited, except with prior approval from the Board.

1. Official Scrapie Identification. Free ear tags available by phone 1-866-USDA-Tag or online at <http://mn.gov/bah/scrapie-tags.html>

• Plastic and metal versions

• Contain official U.S. Shield symbol

• 9 digits beginning with MN + 5 digit premises ID number + 4 digit unique identifier

2. Scrapie Flock Certification Program ID

• Plastic ear tags offered in various colors and styles

• Unique number starting with "MN"

• Tattoos with enrolled flock/herd number & unique animal numbers

3. Breed Registry and Premises ID Tattoos

• Valid only with a copy of the registration paper or listing the registration number and tattoos on a CVI

• Producers may use their flock/herd Scrapie premises number as a tattoo. A unique animal number must appear in the other ear

## POULTRY EXHIBITION REQUIREMENTS

- All chickens, turkeys, and game bird at exhibitions, except baby poultry, must be individually identified with a leg or wing band (<http://bahwp/media/poultry-leg-band.jpg>).

Young poultry that are too small to band can be exhibited as a

group if the Hatchery Permit number or NPIP number is written on the box.

At exhibitions, all chickens, turkeys, game birds, and hatching eggs from these birds must be accompanied by a certificate or test chart approved by the Board to show compliance with the following requirements:

1. Pullorum-typhoid - origination from a hatchery or breeding flock that is classified pullorum-typhoid clean under the plan; or be negative to pullorum-typhoid test within 90 days prior to the opening date of exhibition.

2. Mycoplasma gallisepticum and Mycoplasma synoviae - all turkeys and turkey hatching eggs must originate from a hatchery or breeding flock that is classified Mycoplasma gallisepticum clean and Mycoplasma synoviae clean under the plan; or be negative to a Mycoplasma gallisepticum and Mycoplasma synoviae test within 90 days prior to the opening date of exhibition.

For questions related to poultry exhibition requirements, please contact the Minnesota Poultry Testing Laboratory at 320-231-5170.

Poultry Exhibition Statement of Origin From (</media/statement-of-origin-form.pdf>)

Poultry Exhibition Requirements (</media/poultry-exhibition-requirements.pdf>).

## FERTILE POULTRY ASSOCIATION

Annual Exhibition of Fertile Poultry Association of Polk County  
Charlotte Borseth, Superintendent, 945-3407

All poultry except waterfowl and pigeons must be negative to the rapid whole-blood plate test for pullerum and typhoid diseases applied within 90 days prior to the opening date of exhibition providing that no test shall be required on poultry originating directly from parent stock tested and found negative within the preceding 12 months.

An officially recognized form signed by an authorized agent must be presented to show compliance with this section. Official forms from other states shall be approved by the official agency of state or origin. Each bird shall be identified and band number recorded on the official form. PLEASE NOTE: ALL EXHIBITORS ARE REQUIRED TO SUPPLY THEIR OWN CAGE LOCK FOR POULTRY AND

## RABBITS.

1. Exhibitors are urgently requested to read the rules, as they will be enforced and ignorance of them may prove fatal to successful competition.

2. Entry fee must accompany the entry in each case and transportation charges must be fully paid.

3. All birds entered for competition should be listed with poultry Supt. by July 4, 2023.

4. All birds entered for competition must be entered singly.

5. No exhibitors to show more than 2 entries in each class.

6. No exhibitors to show more than 16 entries combined.

7. Terms used are defined as follows:

8. Classes will be provided for all breeds and varieties of poultry recognized in the American Standard of Perfection.

9. Entries in 4H are not eligible for Open Class. Separate

birds are needed to enter Open Class.

Cash premiums to be paid are as follows:

Chickens, Bantams, Pigeons, Rabbits, Ducks and Geese.

Lot 1-Cock, male bird over 1 year old in each breed

Lot 2-Hen, female bird over 1 year old in each breed

Pigeons will be accepted in these 3 classes all compete with each other.

1. Fancy breeds

2. Racing Homers

3. Utility squab breeding breeds

Rabbits: Classes will be provided for all standard breeds for senior bucks, senior does, over 8 months; junior bucks, junior does, under 8 months. Small breeds minimum for junior 1 1/2 pounds.

Awards: \$5.00, \$4.00, \$3.00

**ChristianCarsOnline.com**

Chevrolet GMC Ford Jeep Dodge Harley-Davidson Polaris

Christian FINLEY FINLEY Christian STUTSMAN

**REQUIRED - Open Class/FFA Livestock entries are due Monday, June 26. Send entries to [brian@grunhovd.com](mailto:brian@grunhovd.com)**

**Livestock must be stalled by 7 p.m., July 5, with animal verification from 7 - 9 p.m.**

**Open class general livestock show and judging will be held at 5:30 p.m. Friday, July 7.**

**Open class judging of dairy/dairy goats will be after the 9:30 a.m. 4-H Show on Saturday, July 8.**

**LIVESTOCK**

Livestock Supt. Steve Taylor 218-945-6552

**CATTLE**

Two entries per lot - No Entry Fee  
Dairy Cattle Supt. Brad Grunhovd 218-729-9594  
[brad@grunhovd.com](mailto:brad@grunhovd.com)  
Beef Cattle Supt. Brian Grunhovd 218-289-3759  
[brian@grunhovd.com](mailto:brian@grunhovd.com)

**Division A  
DAIRY CATTLE**

**\$18.00 \$15.00 \$12.00**  
**Class 1 Dairy Grade**

- Lot  
1. Spring Heifer March 1 and after  
2. Winter Heifer Dec. 1-Feb. 29  
3. Fall Heifer Sept. 1-Nov. 30  
4. Jr. Yearling March 1 - Aug. 31  
5. Sr. Yearling Sept. 1-Feb. 28  
6. 2 year old  
7. 3 and 4 year old  
8. 5 year old and older  
9. Dry cows

**Class 2 Dairy Registered**

- Lot  
1. Spring Heifer March 1 and after  
2. Winter Heifer Dec. 1-Feb. 29  
3. Fall Heifer Sept. 1-Nov. 30  
4. Jr. Yearling March 1 - Aug. 31  
5. Sr. Yearling Sept. 1-Feb. 28  
6. 2 year old  
7. 3 and 4 year old  
8. 5 year old and older  
9. Dry cows

**Class 3 Dairy Groups**

- Lot  
1. Dairy Herd 3 females  
2. Daughter/Dam

3. Produce of Dam (2 offspring 1 exhibitor)  
4. Best Udder  
Jr. Champion & Reserve (Lots 1-4) (Ribbon Only)  
Sr. Champion & Reserve (Lots 5 & 6) (Ribbon Only)  
Grand Champion & Reserve (Ribbon Only)

**BEEF CATTLE  
Class 4 Beef Grade**

- Lot  
1. Prospect calf under 9 months  
2. Spring Heifer Calf Jan. 1-April 30  
3. Fall Calf Sept. 1-Dec. 31  
4. Jr. Yearling March 1-Aug. 31  
5. Sr. Yearling Sept. 1-Feb. 28  
6. Market Steer over 9 months  
7. Dairy Steer over 9 months

**Class 5 Beef Registered**

- Lot  
1. Prospect calf under 9 months  
2. Spring Heifer Calf Jan. 1-April 30  
3. Fall Heifer Sept. 1-Dec. 31  
4. Jr. Yearling March 1-Aug. 31  
5. Sr. Yearling Sept. 1-Feb. 28  
Class 6 Breed Group/Specials

- Lot  
1. Produce of Dam (2 offspring 1 exhibitor)  
2. Herd (best of 4 breeding 1 exhibitor)  
3. Cow/calf exhibit born after Jan. 1 (1 exhibitor)

**Premiums For Lot 3**

**1st-\$100.00 2nd-\$75.00 3rd-\$50.00**

- Requirements:  
A. Calf born after Jan. 1, current year  
B. Exact birthday of calves must be recorded  
C. Cows must be Bang tested  
Overall Champion Female (Ribbon Only)

**SWINE**

Two entries per lot - No Entry Fee  
Supt. Monte Erickson 218-930-0302  
[monte.erickson15@gmail.com](mailto:monte.erickson15@gmail.com)

**Division B  
Swine**

**\$18.00 \$15.00 \$12.00**  
**Class 1 - Swine Grade**

- Lot  
1. January breeding gilt  
2. February breeding gilt  
3. March breeding gilt  
4. Heavy weight market barrow  
5. Medium weight market barrow  
6. Light weight market barrow  
7. Heavy weight market gilt  
8. Medium weight market gilt  
9. Light weight market gilt

**Class 2 - Swine Registered**

- Lot  
1. January breeding gilt  
2. February breeding gilt  
3. March breeding gilt  
Class 3 - Swine Group

- Lot  
1. Pair of market barrows (1 exhibitor)  
2. Pair of market gilts (1 exhibitor)  
3. Pair of breeding gilts (1 exhibitor)  
4. Pen of 3 (1 exhibitor)  
Overall Champion Breeding Gilt (Ribbon Only)  
Overall Champion Market Barrow (Ribbon Only)  
Overall Champion Market Gilt (Ribbon Only)  
Overall Supreme Market Swine (Ribbon Only)

**SHEEP & GOATS**

Two entries per lot - No Entry Fee  
Supt. Pat Erickson 218-289-0908  
[ericksonfarms@gvtel.com](mailto:ericksonfarms@gvtel.com)

**Division C  
Sheep**

**\$12.00 \$10.00 \$8.00**  
**Class 1 Sheep Grade**

- Lot  
1. Ram, 1 year and under 2  
2. Fall Ram lamb, born Sept. 1- Dec. 31  
3. Spring Ram lamb, after Jan. 1  
4. Ewe, 1 year and under 2  
5. Senior Ewe lamb Sept. 1 - Dec. 31  
6. Winter Ewe lamb Jan. 1- Feb. 15  
7. Spring Ewe lamb Feb. 16 and after  
8. Market lamb Jan. 1 - March 1  
9. Market lamb Mar. 1 and after

**Class 2 Sheep Registered**

- Lot  
1. Ram, 1 year and under 2  
2. Fall Ram lamb, born Sept. 1- Dec. 31  
3. Spring Ram lamb, after Jan. 1  
4. Ewe, 1 year and under 2  
5. Senior Ewe lamb Sept. 1- Dec. 31  
6. Winter Ewe lamb Jan. 1- Feb. 15  
7. Spring Ewe lamb Feb. 16 and after  
**Class 3 Sheep Groups**

- Lot  
1. Pair of Ewe lambs (1 exhibitor)  
2. Pair of Ewes, 1 year and under 2 (1 exhibitor)  
3. Pair of Ram lambs (1 exhibitor)  
4. Flock (2 Ewes (Lot 4) and 2 Ewe lambs) (1 exhibitor)  
5. Get of Sire (4 animals of any age and sex, sired by one ram) (1 exhibitor)  
6. Pen of 3 (1 exhibitor)

Overall Champion Breeding Ewe - Ribbon Only  
Overall Champion Market Lamb - Ribbon Only

**Division J  
Goats**

**\$12.00 \$10.00 \$8.00**  
**Class 1 Dairy**

- Lot: Does (Dry)  
1. Doe kid under 8 months  
2. Yearling doe over 8 months  
3. Dry Doe  
Lot: Does (In Milk)  
4. Doe in milk 1 year  
5. Doe in milk 2 years  
6. Doe in milk 3 years and over  
Groups:  
7. Dam and Daughter  
8. Produce of Dam (2)  
9. Get of Sire (3)  
10. Dairy Herd (4)

Overall Dairy Doe - Ribbon Only  
**Class 2 Meat**

- Lot:  
1. Market Class under 40 lbs  
2. Market Class 41 lbs and over  
3. Pen of 3 market animals  
Breeding Stock:  
4. Doe Kid under 8 months  
5. Doe over 8 months  
6. Milking doe under 3 years  
7. Milking doe over 3 years

Overall Market Goat - Ribbon Only

**4**



**Renewable Fuels**

**Better for Consumers | Better for the Environment | Better for Rural Minnesota**

Study after study shows that biodiesel and Unleaded 88 are proven, reliable solutions to addressing climate and energy concerns. It is reducing carbon right here, right now. Brought to you by Polk County Corn & Soybean Growers and their checkoffs.

**minnesoyta**

**MinnesotaCorn**

## Division K - FFA

- Rules: 1. Any member in good standing with FFA is eligible to exhibit.  
 2. Animals must meet the requirements of the State Livestock Sanitary Board.  
 3. Prizes will be awarded on the basis of blue, red and white groups.  
 4. Only 1 entry can be made in each lot.

**FFA members are eligible to enter in all Livestock, Agriculture and Flowers.  
 Classes listed in Divisions A, B, C, D, J in Open Class!**

**FFA Division A - Dairy Cattle - All Lots - Premiums \$12.00 \$10.00 \$8.00**

**FFA Division A - Beef Cattle - All Lots - Premiums \$12.00 \$10.00 \$8.00**

**FFA Division B - Swine - All Lots - Premiums \$12.00 \$10.00 \$8.00**

**FFA Division C - Sheep - All Lots- Premiums \$8.00 \$6.00 \$4.00**

**FFA Division J - Goats - All Lots - Premiums \$8.00 \$6.00 \$4.00**

**FFA Division D - Agriculture & Flowers - All Classes and Lots**

**FFA Division L - Lot 1 Rabbits, Lot 2 Poultry, Lot 3 Ag Mechanic, Lot 4 Wood Project,  
 Lot 5 Metal Fabrication, Lot 6 AgriScience Project, Lot 7 Science Experiments,  
 Lot 8 Food Science**

## 2023 Polk County Fair 4-H/FFA Schedule

**\*\*\*all entries must be entered into fairentury by Monday, June 12, 2023\*\*\***

### Sunday, June 25, 2023

1:00 pm - 2:00 pm Animal Science Interviews,  
 Polk County Fairgrounds  
 2:00 pm - 5 pm Pre-Fair Clean-Up & Set Up  
 5 pm - 6 pm Food Stand Training, 4H Foodstand  
 Building

### Wednesday, July 5, 2023

12:00 - 1:00 pm Clothing & Fashion Revue, 4H  
 Building  
 1:00 pm Judges & Judge Assistants meeting, 4-H  
 Building  
 1:30 pm - 6:00 pm Conference Judging of Static  
 Exhibits, 4-H Building  
 5:00 pm Pet show, 4-H Building  
 7:00 pm All 4-H LIVESTOCK must be stalled on  
 grounds  
 7:30 pm 4-H Livestock Exhibitor Meeting, Live-  
 stock Arena  
 8:00 pm All 4-H Livestock ID Check in

### Thursday, July 6, 2023

8:00 am 4-H Horse Show, Horse Arena  
 10:00 am - 4:00 pm 4-H Demonstrations and  
 Performing Arts, Free Stage  
 6:30 pm 4-H followed by FFA Beef Show  
 in Livestock Area

### Friday, July 7, 2023

9:00 am 4-H followed by FFA Swine Show in  
 Livestock Area  
 12:30 pm 4-H followed by FFA Meat Goat Show  
 in Livestock Arena

1:00 pm 4-H followed by FFA Sheep Show in  
 Livestock Area  
 4:00 pm 4-H followed by FFA Poultry Show in  
 Livestock Barn  
 4:30 pm 4-H followed by FFA Rabbit Show in  
 Livestock Barn  
 5:30 pm ALL OPEN CLASS LIVE STOCK SHOW

### Saturday, July 8, 2023

8:30 am 4-H followed by FFA Dairy Goat Show,  
 Livestock Area  
 9:30 am 4-H followed by FFA Dairy Show, Open  
 Dairy Goat & Open Dairy Cattle Show  
 1:00 pm Kiddie Livestock Show in Livestock Arena  
 1:30 pm 4-H Premier Showmanship Contest  
 3:00 pm - 4:00 pm 4-H Public Fashion Revue  
 on Free Stage  
 4:00 pm 4-H followed by FFA Blue Ribbon Auction  
 Registration, Livestock Area  
 5:00 pm 4-H followed by FFA Blue Ribbon Auction,  
 Livestock Area  
 9:00 pm Deadline to accept State Fair trip for  
 ALL exhibitors

### Sunday, July 10

12:00 pm 4-H Awards Program on Free Stage  
 2:00 pm Grand Parade  
 5:00 pm pick up State Fair paperwork in 4-H  
 Building  
 6:00 pm Release of projects  
 6:00 pm until finished fair clean-up

**POLK COUNTY  
 FAIR  
 FERTILE, MN**

**July 5th - 9th**

1 Day Ride Pass \$25

**NEW IN 2023**

5 Day Mega Pass \$75

**ADVANCED RIDE TICKETS  
 NOW AVAILABLE ONLY ONLINE  
 TO PURCHASE - SCAN QR CODE BELOW!**

For more information visit:  
[www.polkcountyfairfertilite.mn.com/midway](http://www.polkcountyfairfertilite.mn.com/midway)



# Insurance for Farms • Homeowners • Liability

**"Serving Norman, Polk, and Mahnomon counties Since 1891"**

(218) 945-6941 or (218) 945-6947 Fax [insurance@garfieldmutual.com](mailto:insurance@garfieldmutual.com)



Plan a visit and  
come explore the

**AGASSIZ  
ENVIRONMENTAL  
LEARNING  
CENTER**

[www.aelcfertile.org](http://www.aelcfertile.org)



**640 ACRE  
WILDERNESS AREA  
FERTILE, MN**

- Fertile Sand Hills
- 12 miles of trails
- Sand Hill River
- Nature Center
- Lookout Point
- Oak Savanna
- Five Camp Sites
- Picnic Tables
- River Deck
- Hiking
- Gemming
- Horse Riding Trails
- Kayaking
- Cross-Country Skiing
- Snowmobiling
- Snowshoeing
- Biking

## **POLK COUNTY FAIR CHOCOLATE CONTEST**

**Wednesday, July 5**

Entries due by 6:30 p.m.

Judging begins at 7:00 p.m. on the Free Stage

**Sampling Following The Judging**

For more information, contact Zina at 612-710-1558

More information is available on the website at [www.polkcountyfairfertilemn.com](http://www.polkcountyfairfertilemn.com)

### **ADULT CHOCOLATE DESSERT CONTEST**

• First Place \$75 • Second Place \$50 • Third Place \$40

#### **Contest Rules:**

1. One entry per person
2. Entry must be a baked dessert made from "scratch."
3. A minimum of 1/4 cup of real chocolate must be used
4. Entire dessert entry must be submitted on cardboard/disposable container for judging.
5. Recipe(s) listing the ingredients, preparation instructions and recipe author must be submitted with entry, printed on one side of the page. Include name address and phone number on the back side of page.



### **KIDS COOKIE/CAKE/BAR CONTEST**

• First Place \$25 • Second Place \$20 • Third Place \$15

#### **Contest Rules:**

1. Open to any individual who is age 8 through 18; one entry per person.
2. Entry must be cookies, cake or bars made from "scratch."
3. A minimum of 1/4 cup of real chocolate must be used.
4. Entry must be submitted as a plate of six (6) for judging.
5. Recipe(s) listing the ingredients, preparation instructions and recipe author must be submitted with entry, printed on one side of the page. Include name, address and phone number on the back side of page.



**Sponsored by IBC Company LLC, Lindfors Insurance Agency,**

# **BINGO**

**Saturday, July 8 - 2 p.m.**

**At the Grandstand**

# **\$1,000**

## **in cash prizes**

Advance Sale Tickets • 2 cards for \$3

**GOOD FOR ALL 11 GAMES**

Tickets for Sale at:

**Hardware Hank**

**Fox Beauty Shop, Wildbird Fabric**

**Main Street Station & Deli,**

**Opdahl's Donuts, Northdale Oil**

**Page 6**

**THE VOICE OF THE VALLEY • CROOKSTON, MN**

# **KROX**

**1260 AM**

**105.7 FM**

**ONLINE AT [WWW.KROXAM.COM](http://WWW.KROXAM.COM)**

**Listen on Alexa - "Listen to KROX Crookston"**

**IN GRAND FORKS AND  
EAST GRAND FORKS  
NOW ON 92.1 FM**



# Bike Drawings

## Thursday through Sunday

*A Girl's and A Boy's Bike*

*given away daily*

**To Children 12 and Under**

Drawing at 4:00 p.m. each day

***Must be present to win!***



# Bike Drawing Sponsors

Aaron's Grocery  
Attractions Salon  
Bayside Septic - Dustin  
Raaen

Bergeson Nursery  
Berg's Hamburgers  
Christian Motors Inc  
Christianson Custom  
Services

City of Fertile  
Clear Image Collective  
Cloud 9 Studio Photography  
County EMS

Downs Electric  
Encore  
Erickson's Smokehouse  
Bar and Grill

Fair Meadow Nursing Home  
Fertile Building Center

Fertile Garden Center  
Fertile Hardware Hank  
Fertile Journal  
Fertile Repair  
Fertile Thrifty White  
Fox Beauty Salon  
Garden Hill Farms  
Garfield Insurance  
Hall's Auto Body  
Hanson Chiropractic Clinic  
Joe Berg Insurance  
Kathy Black Embroidery  
Lakeview Resort, Restaurant  
& Lounge  
Luxe Hair Salon  
Main Street Station & Deli  
Maynard's Plumbing and  
Heating (Joel Larson)  
Mentor Convenience Store

Mill Street Cafe  
Motteberg Accounting  
& Tax Service  
Northern Foam  
Northdale Oil Company  
Ofstedahl Overhead Doors  
Opdahl's Donuts  
Poissant Fitness  
Red River State Bank  
Riverview Clinic  
Sandhill Car Wash  
Sandhill River Golf Course  
Stuhaug Sanitation  
T.D.S.  
Titan Machinery, Winger  
Todd's Landscaping  
Ultima Bank, Winger  
Vern's Carpet  
Westside Dairy

### CLASS 6 - BALED HAY

Champion \$15  
A one foot slice of regular bale as sample. Cured and ready for storage.  
**\$5.00      \$4.00      \$3.00**

- Lot
1. Legumes
  2. Non Legumes
  3. Legumes and non Legume mixed

### CLASS 7 - POTATOES

Champion \$25  
**\$5.00      \$4.00      \$3.00**  
Potatoes should be clean, but not skinned.

- Lot
1. Red Potatoes, 6 tubers
  2. White Potatoes, 6 tubers
  3. Russets, 6 tubers
  4. Purple Potatoes, 6 tubers
  5. Sweet Potatoes, 6 tubers

### CLASS 8-VEGETABLES

Champion \$25 - Reserve \$15 - 3rd \$10  
**\$5.00      \$4.00      \$3.00**  
(Cut tops off to 6 inches or less on all root crops)

- Lot
1. Green string beans in pod, 6 pods
  2. Yellow wax beans in pod, 6 pods
  3. Lima beans in pod, 6 pods
  4. Table beets, 3 specimens
  5. Cabbage, 1 specimen
  6. Carrots, 6 specimens
  7. Kale, 1 plant
  8. Chard, 1 specimen
  9. Sweet corn - 1 stalk or 3 ears
  10. Cucumber - 3 specimens
  11. Dill - 3 specimens
  12. Display of garden crops (6 varieties)
  13. Endive - 1 specimen
  14. Kohlrabi - 3 specimens
  15. Lettuce (head) - 1 specimen

16. Onions - yellow - 3 specimens
17. Onions - white - 3 specimens
18. Onions - red - 3 specimens
19. Onions - purple - 3 specimens
20. Parsley - 1 specimen in pot
21. Peas - best 6 pods
22. Peppers - 3 specimens
23. Rhubarb - 6 stems
24. Rutabaga - 3 specimens
25. Spinach - 3 plants
26. Turnips - 3 specimens
27. Tomato - red - 3 specimens
28. Tomato - yellow - 3 specimens
29. Tomato - cherry -3 specimens
30. Radish - white-3 specimens
31. Radish - red - 3 specimens
32. Sugarbeet, 1 plant
33. Broccoli - head
34. Cauliflower - head
35. Zucchini - up to 8" - 1 specimen
36. Romaine lettuce - 1 specimen

37. Leaf lettuce - 1 specimen
38. Any other

### CLASS 9 - FRUIT

Champion \$25  
**\$5.00      \$4.00      \$3.00**

- Lot
1. Raspberries - 1 pint
  2. Strawberries - 1 pint
  3. Gooseberries - 1 pint
  4. Currants - 1 pint
  5. Grapes - 1 pint
  6. June Berries - 1 pint
  7. Any other - 1 pint
- ### CLASS 10 - EGGS
- Lot
1. 1/2 dozen white shell
  2. 1/2 dozen dark shell
  3. 1/2 dozen colored shell

# 8



**Proud to Partner With The Polk County Fair!**



**Fertile & Halstad**  
**218-945-6171**  
**800-472-1754**  
**redriverbank.com**





**CLASS 10A - HIGH TUNNEL  
PRODUCE**

**\$5.00      \$4.00      \$3.00**

Champion \$25  
Lot

1. Tomatoes - 3 specimens
2. Onions - 3 specimens
3. Grapes - 1 pint
4. Apples - 3 specimens
5. Raspberries - 1 pint
6. Strawberries - 1 pint
7. Potatoes - 6 tubers
8. Any other

**CUT FLOWERS AND POTTED  
PLANTS**

1. All flowers must be grown by the exhibitor.
2. An exhibitor may enter only one exhibit in any one lot.
3. Enter exact number of specimens requested.
4. Extra greens or filler should not be used except in arrangements.
5. Containers will be supplied for all cut flowers, but containers for arrangements must be provided by the exhibitor.
6. Judge will not award ribbons if in their opinion no entries merit an award.
7. Exhibitors are to place their own artistic floral arrangements.
8. Any plant material protected by Minnesota State Law will not be permitted nor any plant materials listed as noxious weeds.
9. Potted plants must have been in possession and growing in container in which they are exhibited, for at least 3 months.
10. A spray can have several blooms

**CLASS 11 - POTTED PLANTS**

\$10.00 Sweepstakes Potted Plant Exhibit

**\$5.00      \$4.00      \$3.00**

Lot

1. African Violet, blooming
2. Begonia, fibrous
3. Begonia - tuberous
4. Begonia - any other flowering
5. Cactus
6. Succulents
7. Cactus Dish - not less than 5 plants
8. Coleus
9. Fuchsia

10. Geranium
11. Peperomia
12. Philodendron
13. Terrarium
14. Impatiens
15. Any other foliage plant not listed.
16. Any other flowering plant not listed
17. Collection of potted plants, not less than 5 varieties in a single pot.
18. Outdoor Planter (single plant)
19. Outdoor Planter (3 or more plants)
20. Collection of African Violets, not less than 5 varieties.

**CLASS 12 - CUT FLOWERS**

\$10.00 Sweepstakes Cut Flower

**Exhibit**

**\$5.00      \$4.00      \$3.00**

Lot

1. Bachelor Buttons - 3 blooms
2. Bells of Ireland - 1 stalk
3. Calendula - 3 blooms
4. Carnations - 3 blooms
5. Cosmos - 3 blooms all 1 color
6. Cosmos - 3 blooms orange
7. Dahlia pom-pom under 2" - 3 blooms with leaves around flowers
8. Dahlia decorative 4-6" - 1 bloom with leaves around flowers
9. Dahlia Cactus 4-8" - 1 bloom with leaves around flowers
10. Gladiolas, large - 1 spike
11. Gladiolas miniature - 1 spike
12. Marigold French type - not over 1 1/2" - 3 blooms
13. Marigold medium, 1 1/2-3" - 3 blooms
14. Marigold giant, over 3" - 1 bloom
15. Marigold single French - 3 blooms
16. Nicotiana - 1 stem
17. Pansies, all one color - 3 blooms
18. Pansies, mixed colors - 3 blooms
19. Phlox, annual - 3 trusses
20. Petunia, multiflora - 3 sprays
21. Petunia, grandiflora, ruffled or fringed- 3 sprays
22. Petunia, double - 3 sprays
23. Pinks, annual - 3 trusses
24. Poppies, 3 blooms
25. Poppies, California - 3 blooms
26. Salvia, red - 3 stems
27. Salvia, other colors - 3 stems
28. Scopias - 3 blooms
29. Snapdragon, open faced - 3 spikes
30. Snapdragon, regular - 3 spikes

31. Snapdragon, dwarf - 3 spikes
32. Statice - 1 stem
33. Sweet peas - 3 stems
34. Verbena - 3 stems
35. Violas - 3 stems
36. Zinnia, giant, any type 4" or over - 1 bloom
37. Zinnia, 2-3" - 3 blooms
38. Any other annual not listed - 3 stems

**CLASS 13 - BIANNUALS AND  
PERENNIALS**

Sweepstakes Award \$10.00

**\$5.00      \$4.00      \$3.00**

Lot

1. Astilbe - 1 spray
2. Begonia, tuberous - 1 bloom
3. Begonia, fibrous - 1 stem
4. Carnation - 1 bloom
5. Coral Bells - 1 stem
6. Coreopsis - 1 bloom
7. Shasta Daisy - 1 bloom
8. Gypsophila (Baby's Breath) white double - 1 spray
9. Baby's Breath, pink double - 1 spray
10. Baby's Breath, any other - 1 spray
11. Hydrangea - 1 stem
12. Phlox - 1 truss
13. Statice, German - 1 stem
14. Statice, any other - 1 stem
15. Potentilla - 1 stem
16. Delphinium - 1 bloom
17. Gaillardia - 1 bloom
18. Columbine - 1 bloom
19. Sweet William - 1 stem
20. Black-eyed Susan - 1 stem
21. Primrose - 1 stem
22. Collection - 3 to 5 varieties
23. Any other - 1 specimen

**CLASS 14 - COLLECTION**

Not less than 3 and no more than 5 varieties in one container.

Sweepstakes Award \$10.00

**\$5.00      \$4.00      \$3.00**

Lot

1. Bachelor Buttons
2. Cosmos
3. Dahlias
4. Marigold - large
5. Marigold - small
6. Petunia
7. Phlox - perennial
8. Roses

9. Snapdragon
10. Zinnia
11. Any other

**CLASS 15 - ROSES**

**\$5.00      \$4.00      \$3.00**

\$25.00 Bergeson Nursery to the Best Rose Exhibit

Lot

1. Rose - Hybrid Tea - 1 stem
2. Rose - Floribunda - 1 stem
3. Rose - Grandiflora - 1 stem
4. Rose - Miniature - 1 stalk
5. Shrub Rose - 1 stem
6. Any other

**CLASS 16**

**\$5.00      \$4.00      \$3.00**

Sweepstakes Award \$10.00

THEME: Artistic Flower Arrangement

1. Special Gift
2. For Mom
3. For Dad
4. For Grandpa & Grandma
5. For Hungrey Friend
6. For Favorite Teen

**CLASS 17 - HOSTA**

**\$5.00      \$4.00      \$3.00**

Sweepstakes Award \$10.00

**\$5.00      \$4.00      \$3.00**

Lot

1. 1 Giant Leaf over 8"
2. Large Leaf - 6-8"
3. Medium Leaf - 4-6"
4. Small Leaf - 3-4"
5. Petite under 3"

**CLASS 18 - LILY**

Sweepstakes Award \$10.00

**\$5.00      \$4.00      \$3.00**

Lot

1. Hemerocallis - Day Lily, one stem
2. Asiatic Lily - one stem
3. Lily - Tiger, one stem
4. Lily - Trumpet, one stem
5. Lily - Any other, one stem

**9**



- Anhydrous Ammonia
- Propane



- Liquid and Dry Bulk



**Fertile, MN  
218-945-6181**

- Anhydrous Ammonia
- Chemicals
- Custom Application
- Fertilizer

**CLASS 19 - FAIRY GARDENS**

Fairy gardening is gardening in miniature, with whimsical dwellings designed to scale. Plants should be in proportion with garden art. Gardeners may strategically prune shrubs to resemble mature trees, surround the area with flowering perennials and use low growing plants for ground covers.

Exhibit not to exceed 15 inches in height and width.

Some examples of miniature plants: miniature hostas, sedums, violas.

Lot

1. Traditional
2. Polk County theme
3. Any other

**Division E**

Domestic

*Exhibit Building No. 3*

Superintendents

Elaine Ricard, Yvonne Berhow,  
Janis Cheeseman

**\$5.00                  \$4.00                  \$3.00**  
**\$10.00 Best of Show**

All canned goods are to be exhibited in colorless standard glass canning jars, pint or half-pint preferred. Please include rings.

Specimens to have been canned the past year.

**CLASS 1 - CANNED VEGETABLES**

\$10.00 Sweepstakes Canned (Classes 1, 2 & 3)

Lot

1. Asparagus
2. Sauerkraut
3. Beans, green string
4. Beans, yellow string
5. Beets
6. Carrots
7. Sweet Corn
8. Peas
9. Mixed Vegetables
10. Tomatoes, whole
11. Tomatoes, stewed
12. Tomatoes, juice
13. Tomato Spaghetti Sauce
14. Tomato Soup
15. Mixed Vegetable Soup
16. Decorative collection of canned vegetables (6 varieties)
17. Any other.

**CLASS 2 - MISCELLANEOUS**

Lot

1. Honey
2. Flavored honey
3. Maple syrup
4. Ice cream toppings
5. Any other

**CLASS 3 - CANNED FRUITS**

Lot

1. Apples
2. Crabapples
3. Apricots
4. Blueberries
5. Cherries
6. Peaches
7. Pears
8. Plums
9. Rhubarb
10. Raspberries
11. Strawberries
12. Applesauce
13. Apple pie filling
14. Mincemeat
15. any other pie filling
16. Collection of canned fruits - 6 varieties
17. Any other

**CLASS 4 - JAM (in 1/2 pint jars to be opened)**

\$10.00 Sweepstakes Jams & Jellies (Classes 4 & 5)

Lot

1. Apple Butter
2. Apricot
3. Blueberry
4. Peach
5. Pear
6. Plum
7. Raspberry
8. Rhubarb combination
9. Rhubarb
10. Strawberry
11. Marmalade
12. Freezer jam
13. Decorative Collection of Jam (6 varieties)
14. Any other

**CLASS 5 - JELLY (in 1/2 pint jars to be opened)**

Lot

1. Apple
2. Cherry
3. Chokecherry
4. Currant

5. Cranberry
6. Grape
7. Plum
8. Raspberry
9. Strawberry
10. Decorative Collection of Jelly (6 varieties)

11. Any other

**CLASS 6 - PICKLES (to be opened)**

\$10.00 Sweepstakes (Classes 6, 7 & 8)

Lot

1. Beet
2. Bread and Butter
3. Crabapple
4. Cucumber, chunk
5. Cucumber, ripe
6. Dill
7. Mixed
8. Watermelon
9. Vegetable Pickle
10. Sweet Pickle
11. Any other

**CLASS 7 - RELISH (to be opened)**

Lot

1. Beet
2. Chow-chow
3. Catsup
4. Chili sauce
5. Salsa
6. Cucumber
7. Any other

**CLASS 8 - CANNED MEATS**

Lot

1. Beef
2. Chicken
3. Fish
4. Pork
5. Wild Game
6. Any other

**CLASS 9 - YEAST BREADS (small loaf)**

\$10.00 Sweepstakes Bread (Class 9)  
(All baked goods are to be in a plastic bag and/or on a paper plate in a bag, whichever is appropriate)

Lot

1. White
2. Whole Wheat
3. Graham
4. Rye
5. Plain buns (3)
6. Dinner rolls (3)
7. Fancy sweet rolls (3)
8. Bread Machine

9. Raised doughnuts
10. Raisin
11. Sourdough
12. Cinnamon Bread
13. Bread Basket - 3-5 items
14. Any other

**CLASS 10 - QUICK BREADS (small loaf or 1/4 doz) (No package mixes)**

Lot

1. Banana
2. Date
3. Fruit
4. Nut
5. Biscuits (3)
6. Coffee cake
7. Cornbread
8. Muffins (3)
9. Any other

**CLASS 11 - CAKES (3" segment or square)**

Lot

1. Angel Food
2. Jelly Roll
3. Bundt
4. Chocolate loaf
5. White loaf
6. Cupcakes - 3
7. Any other

**CLASS 12 - BARS, COOKIES, DOUGHNUTS (1/4 dozen on plate)**

Lot

1. Sugar cookies
2. White, rolled cookies
3. Molasses, rolled cookies
4. Chocolate chip
5. Gingersnap
6. Filled cookies
7. Rhubarb bars or cookies
8. Icebox
9. Peanut Butter
10. Rocks (raisin - oatmeal)
11. No-bake cookies or bars
12. Brownies
13. Cereal bars
14. Any other bars
15. Plain doughnuts
16. Other cookies
17. Cookie jar display - variety of cookies in clear jar with cover

10







WWW.RJBROADCASTING.COM

KRJB 106.5FM Ada • KKGQ 1480AM/99.7FM Fosston • KKGQ 96.7FM Bagley/Fosston • KRJM 101.5FM Mahnomen

**CLASS 13 - PIES (small or 1 piece)****No cream, eggs, meringue or custard pies accepted**

\$10.00 Sweepstakes (Classes 13, 14, 15 &amp; 16)

Lot

1. Apple
2. Berry
3. Peach
4. Minced
5. Rhubarb
6. Any other

**CLASS 14 - CANDY  
(3 pieces on plate)**

Lot

1. Fudge
2. Divinity
3. Mints
4. Peanut Brittle
5. Carmels
6. Any other

**CLASS 15 - SCANDINAVIAN OR  
ETHNIC BAKING**

Lot

1. Lefse
2. Flat bread
3. Holiday bread
4. Fattigmand
5. Krumkake
6. Rosettes
7. Sandbakkels
8. Spritz
9. Any other

**CLASS 16 - DECORATED CAKES**

Lot

1. Birthday
2. Wedding
3. Special occasion
4. Any other

**CLASS 17 - DIABETIC CANNING**

\$10.00 Sweepstakes (Classes 17-24)

Lot

1. Canned syrup
2. Canned fruit
3. Canned Jam
4. Jelly
5. Pickles
6. Relish
7. Any other

**CLASS 18 - DIABETIC BAKING**

Lot

1. Yeast Bread
2. Quick Bread
3. Cake - 3 inch segment
4. Bars - 3

5. Cookies - 3

6. Donuts - 3

7. Pie

8. Candy - 3

9. Ethnic Baking

10. Any other

**CLASS 19 - CALORIES REDUCED  
OR LITE BAKING  
(Please submit recipe)**

Lot

1. Quick Bread
2. Cake - 3 inch segment
3. Bars - 3
4. Cookies - 3
5. Pie
6. Ethnic baking
7. Any other

**CLASS 20 - GLUTEN FREE**

Lot

1. Yeast Bread
2. Quick Bread
3. Cake - 3 inch segment
4. Bars - 3
5. Cookies - 3
6. Donuts - 3
7. Pie
8. Ethnic Baking
9. Any other

**CLASS 21 - ITEMS MADE  
WITH HONEY**

Lot

1. Cookies - 3
2. Cake - 3 inch segment
3. Bread
4. Quick Breads
5. Pie
6. Jam
7. Jelly
8. Candy - 3
9. Canned fruit
10. Any other

**CLASS 22 - BAKING WITH MIX WITH  
ADDED INGREDIENT -  
Include recipe**

1. Cake
2. Cupcakes
3. Bars
4. Cookies
5. Any other

**CLASS 23 - DRIED FOOD**

Lot

1. Vegetables
2. Fruit
3. Meat
4. Any other

**CLASS 24 - HOMEMADE BEER**

All contestants must be 21 years of age or older. Only 1 entry per lot is allowed. All beer must be home brewed by an amateur and in non-commercial facilities. Any entry brewed with the help of another brewer must be entered under the names of all brewers who helped.

Beer may be made from malt, hops, grain, fruit/vegetable juice or any other product commonly used in making beer.

Lot

1. Light
2. Amber
3. Brown
4. Black
5. Any other

**CLASS 24 - HOMEMADE WINE**

WINE: All contestants must be 21 years of age or older. Only 1 entry per lot is allowed. Wine must be bottled in 26 oz. bottles, minimum size (clear bottles preferred). All bottles must be securely corked or capped. Each bottle must be labeled with description of contents.

Lot

1. Grape
2. Fruit
3. Other Grain
4. Any other

**Division F**

Domestic

*Exhibit Building No. 3*

Superintendents

Linda Raaen, Carolyn Troite,

Colleen Engman

Only one item in each lot per exhibitor completed in 2022-2023

**\$5.00                      \$4.00                      \$3.00****For Best of Show-\$10 for entire  
division**

Sweepstakes Award \$10 for  
Classes 1-3

**CLASS 1 - TABLE LINEN**

Lot

1. Lunch cloth, embroidered
2. Lunch cloth, cross stitched
3. Lunch cloth, lace trimmed
4. Tablecloth, embroidered
5. Tablecloth, cross stitched
6. Tablecloth, quilted
7. Tablerunner

8. Tablerunner, quilted

9. Placemats - set of 4

10. Any other

**CLASS 2 - BEDROOM LINEN**

Lot

1. Dresser scarf, cross stitched
2. Dresser scarf, embroidered
3. Pillow cases, embroidered
4. Pillow cases, cross stitched
5. Pillow cases, lace trimmed
6. Pillow cases, home sewn
7. Decorated bath towels
8. Any article - Battenburg Lace
9. Pillow shams
10. Any other

**CLASS 3 - SOFA PILLOWS**

Lot

1. Patchwork
2. Quilted
3. Embroidered
4. Crewel embroidered
5. Needlepoint
6. Knitted
7. Crocheted
8. Appliqued
9. Any other

**CLASS 4 - QUILTS -**

For judging purposes, quilter's  
name must be covered

Sweepstakes Award \$10.00

Lot

1. Baby
2. Child's
3. Doll
4. Pieced, hand-tied
5. Pieced, hand-stitched
6. Pieced, home machine-stitched
7. Pieced, commercially-stitched
8. Appliqued by hand
9. Appliqued by machine
10. With hand embroidery
11. With machine embroidery
12. Memory quilt
13. Lap robe or throw
14. My first quilt for novice quilters  
(completed in 2022-2023)
15. Any other quilt

**CLASS 5 - RUGS**

Lot

1. Braided
2. Woven
3. Crocheted
4. Hooked
5. Any other

**CLASS 6 - HOME FANCIES**

Lot

1. Apron
2. Place mats
3. Dish towels, set of 3, appliqued
4. Dish towels, set of 3, embroidered
5. Dish towels, set of 3, painted
6. Dish towels, set of 3, machine embroidery
7. Oven mitts
8. Potholders
9. Refrigerator novelties
10. Dish cloths (knitted or crocheted)
11. Child's bib
12. Machine embroidered doilies
13. Any other

**CLASS 7 - CROCHETING**

Sweepstakes Award \$10.00

Lot

1. Sweater
2. Vest or shell
3. Afghan
4. Baby afghan
5. Afghan with embroidery
6. Bedspread
7. Tablecloth
8. Hat, beret, or cap
9. Bag, purse, or collar
10. Doily - under 12 inches
11. Doily - 12-18 inches
12. Doily - 18 inches or larger
13. Tatting (edging)
14. Tatting - other article
15. Wall hanging
16. Infant set
17. Child's sweater
18. Booties
19. Doll clothes
20. Any other

**CLASS 8 - KNITTED**

Sweepstakes Best Knitted Article \$10.00

Lot

1. Infant sweater
2. Infant 3 piece set
3. Child's sweater
4. Sweater (2 or more colors)
5. Adult sweater
6. Afghan

7. Baby afghan
8. Afghan with embroidery
9. Vest or shawl
10. Booties
11. Machine knitted
12. Fashion accessory
13. Socks or slippers
14. Mittens or gloves
15. Handspun yarn, any article
16. Felted article
17. Doll clothes
18. Any other

**CLASS 9 - GARMENT MAKING HOME SEWN**

Sweepstakes Award \$10.00

Lot

1. Dress - cotton or cotton-like
2. Dress - synthetic fiber or blend
3. Coat or suit
4. Ladies blazer or jacket
5. Blouse
6. Formals
7. Lingerie
8. Robe
9. Gown or pajamas
10. Bag
11. Bathing suit (child or adult)
12. Men's shirt
13. Men's sport jacket
14. Men's slacks
15. Vest
16. Skirt
17. Sweatshirt
18. Purses
19. Baby blanket
20. Baby garment
21. Baby item
22. Any other

**CLASS 10 - CHILDREN'S GARMENTS HOME SEWN**

\$10.00 Sweepstakes

Lot

1. Coat or jacket
2. Dress
3. Special occasion
4. Jumper
5. Suit
6. Slacks
7. Blouse
8. Boy's jacket
9. Pants and top
10. Pant suit
11. Pajamas or gown
12. Robe
13. Sweatshirt
14. Costumes

15. T-shirts
16. Play Clothes
17. Any other

**CLASS 11 - HARDANGER**

Sweepstakes Award \$10.00

Lot

1. Wall hanging
2. Doily
3. Runner
4. Tablecloth or lunch cloth
5. Placemats
6. Pillow
7. Any other

**CLASS 12 - WALLHANGING OR PICTURE**

(Ready to hang)

Sweepstakes Award \$10.00

Lot

1. Norwegian stitchery
2. Bell Pull
3. Crewel embroidered
4. Quilted
5. Quilted appliqued
6. Needlepoint
7. Latch hook
8. Still life (painted)
9. Hand embroidered
10. Wool applique
11. Felted
12. Any other

**CLASS 13 - COUNTED CROSS STITCH**

Lot

1. Bell Pull
2. Picture - under 8x10
3. Picture - over 8x10
4. Original design
5. Any other

**CLASS 14 - CANDLEWICKING**

Lot

1. Pillow
2. Picture or wall hanging
3. Any other

**CLASS 15 - PURCHASED GARMENTS (DECORATED)**

Lot

1. T-shirts
2. Sweatshirts
3. Blouse or shirt
4. Jackets or blazers
5. Pillow case dresses
6. Any other

**CLASS 16 - GIFT BASKETS**

Lot

1. House Warming
2. Summer Fun

3. Celebrate Life
4. Show Your Faith
5. School Days
6. Honor Our Servicemen
7. Bridal or wedding
8. Holiday
9. Food creations
10. Get well
11. Any other

**CLASS 17 - PLACE SETTINGS**

Lot

1. Birthday Theme (1-setting)
2. Holiday (1-setting)
3. Red, White and Blue (1-setting)
4. Grandma's Special Dishes (1-setting)
5. Special Occasion (1-setting)
6. Patio or picnic
7. Any Other

**CLASS 18 - GO GREEN - RECYCLE! Items made from:**

Lot

1. Sweaters
2. Blue Jeans
3. Blankets
4. Placemats
5. Table Cloths
6. Items of Clothing
7. Bread Bags
8. Pillowcases
9. Towels
10. Any Other

**CLASS 19 - MACHINE EMBROIDERY Non-commercial**

Lot

1. Tea towels
2. Dish towels
3. Aprons
4. Wall decor 11 x 14 or larger
5. Wall decor 8 x 10
6. Wall decor 5 x 7
7. Wall decor up to 5 x 7
8. Centerpieces/lunch cloths
9. Table runners
10. Napkins and/or coasters
11. Cards
12. Placemats
13. Hot pads
14. Bedroom linens
15. Bath accessories
16. Doilies
17. Any other

**12**

[www.christianmotors.com](http://www.christianmotors.com)

Visit us in person or see  
our inventory at  
[www.christianmotors.com](http://www.christianmotors.com)  
800-531-6166



**Come Check Out Our Beautiful  
Selection of Flowers,  
Perennials, Trees, and Shrubs This  
Spring!!!**

**FertileGardenCenter.com**

**Follow us on Facebook for all the Happenings!**

**1 Mile North of Fertile, MN on HWY 32**

**CLASS 20 - FELTING**

Lot

1. Pillow
2. Fashion accessory
3. Stuffed animal
4. Mittens
5. Slippers
6. Any other

**CLASS 21 - POLAR FLEECE**

Lot

1. Blanket
2. Cap
3. Mittens
4. Scarf
5. Clothing
6. Any other

**Division G**

Age 65 or over

Exhibit Building No. 3

Superintendents

Linda Hanson, Pat Ranz

Cindy Engelstad

Only one item per lot completed in  
2022-2023

**\$5.00      \$4.00      \$3.00**

**Best of Show \$10.00**

\$10.00 Sweepstakes Award for  
Classes 1 and 2

**CLASS 1 - CROCHETED ITEMS**

Lot

1. Household article (doily, centerpiece, etc.)
2. Infants wear
3. Bedspread
4. Accessory
5. Afghan

6. Sweater

7. Any other, crocheted

**CLASS 2 - KNITTED ITEMS**

Lot

1. Afghan
2. Bedspread
3. Sweater
4. Accessory
5. Mittens or gloves
6. Socks or slippers
7. Infant wear
8. Any other

**CLASS 3 - QUILTS**

Sweepstakes Award \$10.00

Lot

1. Baby
2. Child's
3. Doll
4. Pieced - Hand Tied
5. Pieced - Hand Stitched
6. Pieced - Home Machine Stitched
7. Pieced - Commercially Stitched
8. Appliqued by Hand
9. Appliqued by Machine
10. With Hand Embroidery
11. With Machine Embroidery
12. Memory Quilt
13. Lap Robe or Throw
14. Table runner
15. Any Other

**CLASS 4 - NEEDLEWORK**

Sweepstakes for lots 4 and 16

Lot

1. Apron
2. Pillowcases - embroidered
3. Dish towels - embroidered

4. Creative stitchery (pillow or wall hanging)

5. Needlepoint

6. Doll Clothes

7. Sewn garment

8. Sewn household items

9. Machine embroidery

10. Hooked item

11. Cross stitch

12. Baby garment

13. Baby item

14. Any other

**CLASS 5 - CRAFTS**

Lot

1. Doll
2. Rubber stamping
3. Article made from plastic
4. Article made from metal
5. Papercraft
6. Homemade cards
7. Metal craft
8. Recycled Item - Go Green
9. Wall Hanging
10. Button jewelry
11. Button art
12. Gourd art
13. Adult coloring
14. Any other

**CLASS 6 -  
WOOD CARVING**

Sweepstakes for lots 6, 7, 17

Lot

1. Whittling, hobo and tramp carving
2. Canes and walking sticks
3. Birds
4. Animal, head

5. Animal, realistic

6. Fish or marine

7. Human

8. Ethnic

9. Caricature, human

10. Caricature, animal, bird

11. Caricature, group

12. Relief

13. Acanthus

14. Chip carving

15. Spoons and letter  
openers

16. Carved trunk

17. Faces in bark

18. Whimsical bark carving

19. Santa Claus

20. Pyrography (wood burning)

21. Not otherwise specified

**CLASS 7 -**

**WOOD CONSTRUCTION**

Lot

1. Bird House
2. Doll House
3. Doll House Furniture
4. Toys & Models
5. Trunk or Box
6. Clock
7. Furniture
8. Cutting board
9. Small construction from a kit
10. Medium construction from a kit
11. Large construction from a kit
12. Not otherwise specified

**13**



**Hwy. 2 East, Crookston  
Sales and Parts - 218-281-1338**

**800-584-9230**

**christianbrothersford.com**

**CLASS 8 - PHOTOGRAPHY**  
**Sweepstakes Photography \$10.00**

All photographs must be matted or framed.

Lot

1. Animals
2. Scenery
3. Sunrise / Sunset
4. Still Life
5. Flowers
6. Sports
7. Religious
8. Buildings
9. Special Techniques
10. Digital
11. Digital Photo Book
12. Abstract
13. Action
14. People
15. Space/night sky
16. Solar system
17. Grouping of 3-5 photographs mounted or framed
18. Any Subject

**CLASS 9 - PAINTINGS**

All paintings must be matted or framed.

Sweepstakes Painting \$10.00

Lot

1. Still life
2. Landscape
3. Seascape
4. Abstract
5. Portrait
6. Animal
7. Religious
8. Saw blade
9. Birds
10. Metal painting
11. Wood painting
12. Any other

**CLASS 10 - PATRIOTIC**

Sweepstakes for Lots 5, 10, 12, 13, 14

Lot

1. Patriotic Quilts
2. Patriotic Needlework
3. Patriotic Crocheted Item
4. Patriotic Knitted Item
5. Patriotic Wood Carving
6. Patriotic Wood Project
7. Patriotic Old Toys/Dolls
8. Patriotic Any Other

**CLASS 11 - HARDANGER**

Lot

1. Wallhanging
2. Doily

3. Runner
4. Table or Lunch Cloth
5. Placemat
6. Pillow
7. Any Other

**CLASS 12 - COLLECTION**

Lot

1. Spoons
2. Buttons
3. Postcards
4. Coins
5. Stamps
6. Old Greeting Cards
7. Old Photographs
8. Heritage box
9. Any other collection

**CLASS 13 - PAINT BY NUMBER**

Lot

1. Religious
2. Patriotic
3. Nature
4. Any other

**CLASS 14 - FELTING**

Lot

1. Pillow
2. Fashion accessory
3. Stuffed animal
4. Felted mittens
5. Felted slippers
6. Any other

**CLASS 15 - SCRAPBOOKING**

Lot

1. Children
2. Vacation/Travel
3. Holiday
4. 1 page layout
5. 2 page layout
6. Any Other

**CLASS 16 - SCANDINAVIAN  
NEEDLE WORK**

Lot

1. Blanket/Throw
2. Table Linen
3. Placemat
4. Wall Hanging
5. Pillow
6. Any Other

**CLASS 17 - SCROLL WORK**

Lot

1. Animal
2. Bird
3. Portrait
4. Scenery
5. Holiday
6. Any Other

**CLASS 18 - GREETING CARDS**

Lot

1. Holidays
2. Thank you notes/card
3. Weddings
4. Invitations
5. Announcements
6. Set of 6 cards
7. Any Other

**CLASS 19 - CRICUT CRAFTS**

LOT

1. Project made w/wood
2. Project made w/glass or ceramic
3. Heat transfer
4. Card or poster
5. Made by sewing or glueing
6. Any Other

**CLASS 20 - PAINT POURING**

1. Pictures
2. Vases, etc
3. Wood project
4. Any Other

## Division H

Arts & Crafts

*Exhibit Building No. 3*

Superintendents

Kathy Netland, Joni Page, Cyndy  
Gilbertson, Verna Norland, Mary  
Fouassier-Flaig

**Best of Show \$10.00**

**Most Patriotic \$10.00 and Ribbon**

1. All work submitted for exhibition must be the work of the exhibitor.
2. Paintings must be framed and wired ready for hanging. No saw tooth hangers.
3. Absolutely no number painting will be accepted.
4. Quality and originality of work will be the governing factor in judging of exhibits.
5. All photographs must be matted or framed and a minimum size of 5 by 7 inches.
6. Limit of one entry per exhibitor in each lot.
7. Must be completed in 2022-2023

**\$5.00                      \$4.00                      \$3.00**

**CLASS 1 - PAINTINGS**

Oil or Acrylics - All paintings must be framed and suitable for hanging  
Sweepstakes \$10.00 plus ribbon

**(Classes 1 & 2)**

Lot

1. Still life
2. Landscape
3. Seascape
4. Abstract
5. Portrait
6. Animal
7. Religious
8. Saw blade
9. Birds
10. Metal painting
11. Wood painting
12. Any other

**CLASS 2 - WATER COLOR &  
PASTELS**

Lot

1. Still life
2. Landscape
3. Seascape
4. Abstract
5. Portrait
6. Animal
7. Religious
8. Saw blade
9. Birds
11. Wood painting
12. Any other

**CLASS 3 - ROSEMALING**

Sweepstakes Award \$10.00 plus ribbon on rosemaling, folk art and drawing combined

(Classes 3, 4 and 5)

Lot

1. Any subject

**CLASS 4 - FOLK ART &  
PAINTED WOOD**

Lot

1. Snowman
2. Angels
3. Santa Claus
4. Bunnies
5. Easter
6. Halloween
7. Christmas
8. Flowers
9. Any other

**CLASS 5 - DRAWING (any medium)**

**All drawings must be  
matted or framed.**

Lot

1. Still Life
2. Portrait
3. Animal
4. Any other

# 14



EXPLORE ART WITH THE SUMMER LIBRARY EXPERIENCE AT A LIBRARY NEAR YOU!

## SUMMER LIBRARY EXPERIENCE

Prizes, events and more! | June 1 - July 31  
[www.larl.org/explore](http://www.larl.org/explore)



LAKE AGASSIZ  
REGIONAL LIBRARY

Serving seven counties in NW Minnesota, with five branches in Polk County:

Climax Public Library

Crookston Public Library

Fertile Public Library

Fosston Public Library

McIntosh Public Library



**TITAN  
MACHINERY**

Power & Precision to Grow®

**NEW HOLLAND**  
AGRICULTURE

# TITAN MACHINERY

500 Ingersoll Ave · Crookston, MN · 218.281.4668

207 Borud St · Winger, MN · 218.938.4131

[www.titanmachinery.com](http://www.titanmachinery.com)

## CLASS 6 - COLLECTIONS

6 items mounted  
Sweepstakes Award \$10.00 plus ribbon on collections and scrapbooks (Classes 6 and 7)

Lot

1. Scenic cards
2. Old greeting cards
3. Old Valentines
4. Old Christmas cards
5. Old dress buttons
6. Old stamps
7. Old photograph postcards
8. Novelty buttons
9. Old photographs
10. Any other old collections

## CLASS 7 - SCRAPBOOKS

Lot

1. Heritage family history
2. Vacation
3. School days
4. Weddings
5. Christmas
6. Baby
7. Chronological
8. Particular person
9. Special event
10. 7x7 completed album
11. 8 1/2x11 completed album
12. 12x12 completed album
13. Heritage 1-2 page spread
14. Vacation 1-2 page spread
15. School days 1-2 page spread
16. Wedding 1-2 page spread
17. Scrapbook title page
18. Christmas 1-2 page spread
19. Baby scrapbook 1-2 page spread
20. Special event 1-2 page spread
21. Original art

22. Original collection
23. Computer bound story book
24. Any other scrapbook, 1-2 pages
25. Any other scrapbook

## CLASS 8 - CRAFTS

Sweepstakes Award \$10.00 plus ribbon

Lot

1. Stuffed toy
2. Animal or doll made from stocking
3. Handmade doll, dressed
4. Character doll
5. Doll clothes - 5 outfits, knit or crocheted,
6. Doll clothes - 5 sewn garments
7. Wall hanging or banner - cloth
8. Artificial flower arrangement
9. Dried arrangement
10. Dough art
11. Papercraft
12. Handmade basket
13. Rubber stamping
14. Article in hoop
15. Ceramics
16. Holiday Crafts (non-Christmas)
17. Fabric gift item
18. Beadwork
19. Centerpiece
20. Swag wreaths
21. Wheat weaving
22. Heirloom, jewelry making
23. Soap making
24. Needle felting
25. Plastic canvas
26. Crayon art
27. Button jewelry
28. Gourd art
29. Coloring - matted or framed, colored pencils, crayon and/or markers

30. Mosaic
31. String art
32. Pebble art
33. Diamond painting
34. Puzzles
35. Puzzles (made into pictures)
36. Centerpiece mat
37. Any other

## CLASS 9 - CHRISTMAS CRAFTS

Sweepstakes Award \$10.00 plus ribbon on Christmas crafts and rubber stamping (Classes 9 and 10)

Lot

1. Christmas container, decorated
2. Christmas cards, 6 or more
3. Christmas picture or plaque
4. Creche, handmade
5. Door hanging
6. Table decoration
7. Tree skirt
8. Tablecloth/runner/mat
9. Stocking
10. Tree ornaments, dough art (3)
11. Tree ornaments, felt or fabric (3)
12. Tree ornaments, plastic canvas (3)
13. Tree ornaments, counted cross-stitch (3)
14. Tree ornaments, not listed (3)
15. Wall hanging, applique or quilting
16. Wreath
17. Pine cone craft
18. Christmas Santas
19. Christmas Angels
20. Snowmen
21. Christmas stamping
22. Christmas arrangement
23. Any other Christmas item

## CLASS 10 - GREETING CARDS

Lot

1. Birthdays
2. Easter
3. Christmas
4. Baby
5. Sympathy
6. Wedding
7. Graduation
8. Fun fold
9. Slim line
10. Thank you
11. Any other

## CLASS 11 - WOOD INLAY

Sweepstakes Award \$10.00 plus ribbon on all wood competing

Lot

1. Tables
2. Trays
3. Lamp
4. Bowl
5. Plate
6. Marquetry, any article
7. Not otherwise specified

## CLASS 12 - CARVING AND WHITTLING

Lot

1. Song birds
2. Water birds
3. Shore birds
4. Upland game birds
5. Birds of prey
6. Loons
7. Chip carving
8. Animals
9. Human, full figure
10. Human, bust
11. Sea mammals

(Division H Carving & Whittling continued on page 18)

Page 15

**Struggling with high prices?**  
**Sign Up For a Library Card!**



Visit your local library for free entertainment, technology and more!  
Get Started at [larl.org/applyonline](http://larl.org/applyonline).

 LAKE AGASSIZ  
REGIONAL LIBRARY

# Hanson Memorial Free Stage



**GENTILLY  
TOWNSHIP**



**Sletten  
Township**      **Onstad  
Township**



Kerry Sharp



Looney Lutherans



218-474-1044 \* 218-861-6157



## Wednesday, July 5

- 7:00 p.m. Chocolate Contest
- 8:00 p.m. Karaoke

## Thursday, July 6

- 10:00 a.m.-4:00 p.m. 4-H Demonstrations and Performing Arts
- 7:00 p.m. Talent Show

## Friday, July 7

- 1:30 p.m. Looney Lutherans (Comedy/Music)
- 2:30 p.m. Kerry Sharp (Hypnotist)
- 3:30 p.m. Looney Lutherans
- 4:30 p.m. Kerry Sharp

(Ventriloquist/Comedian)

- 7:00 - 10 p.m FM ALLSTAR (Band)

Page 16

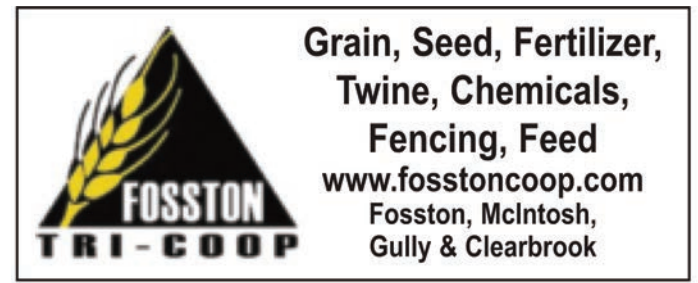



# Hanson Memorial Free Stage

## + Saturday, July 8

- 11:30 a.m. The Lord's Army (Dancers)
- 12:00 p.m. Just for Kix (Dancers)
- 1:00 p.m. Mark Hayward (Comedy/ YOYO Tricks)
- 2:00 p.m. Tricia and the Toonies (Childrens Music/Puppets)
- 3:00 p.m. Tricia and the Toonies
- 4:00 p.m. Mark Hayward
- 5:00 p.m. Tricia and the Toonies
- 7:00 p.m. Blind Joe (Country Artist)



Tricia & the Toonies



## Sunday, July 9

- 12:00 p.m. 4-H awards
- 2:00 p.m. Polk County Fair Community Parade
- 4:00 p.m. Overtones Music
- 4:45 p.m. Century Farms Presentation
- 5:00 p.m. Overtones Music
- 7:00 The Snowman (Band)

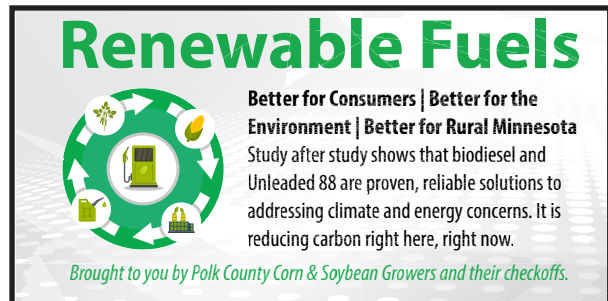

**Additional Support Provided by**  
 Bremer Bank  
 Prairie Dental  
 Chester Township  
 Halstad Telephone Company  
 Grove Mechanical  
 Crookston Valley Cooperative  
 Vineland Huntsville Mutual Insurance  
 Isaacson Insurance  
 Brandsvold Township  
 Gary State Bank

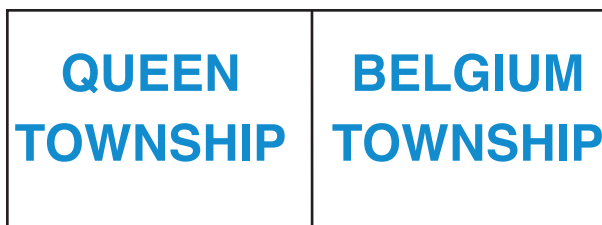

**CLASS 12 - CARVING AND WHITTILING continued from page 15**

Lot

12. Fish or marine
13. Caricatures
14. Carved driftwood
15. Relief carving
16. Working Decoy - waterfowl
17. Working Decoy - fish
18. Spoons and letter openers
19. Hobo and tramp carving
20. Chain saw carving
21. Bark carving
22. Troll or gnome
23. Santa Claus
24. Pyrography (wood burning)
25. Picture or mirror frame
26. Not otherwise specified, small
27. Not otherwise specified, large

**CLASS 13 - CONSTRUCTION AND RESTORATION**

Lot

1. Bird house
2. Doll house/furniture
3. Lego project
4. Toys or models
5. Bed or cradle
6. Trunk or box
7. Bentwood box -tina box
8. Clock
9. Scroll
10. Intarsia
11. Furniture
12. Lamp
13. Cutting board
14. Refinished article
15. Lawn/yard arrangement or furniture
16. Wall hangers
17. Stepping Stone
18. Wood turning
19. Metal project
20. Small construction from a kit
21. Medium construction from kit
22. Large construction from kit
23. Not otherwise specified small
24. Not otherwise specified large

**CLASS 14 - CRICUT CRAFTS**

LOT

1. Project made w/wood
2. Project made w/glass or ceramic
3. Heat transfer

4. Card or poster
5. Made by sewing or glueing
6. Any Other

**CLASS 15 - PAINT POURING**

1. Pictures
2. Vases, etc
3. Wood project
4. Any Other

**CLASS 16 - GRAPHIC ARTS**

Lot

1. Banners
2. Posters
3. Greeting Cards
4. Business Cards
5. Invitations
6. Any Other

**CLASS 17 - PHOTOGRAPHY - ANIMALS**

Sweepstakes Award \$10.00 All Photography

All photographs must be matted or framed and a minimum size of 5 by 7 inches.

Digital enhancement entries in Classes 17-23 must have original photo and digitally enhanced photo exhibited together.

Lot

1. Farm Animals
2. Domestic Animals
3. Wild Animals
4. Scenic
5. Black & White
6. Birds
7. Digital Enhancement plus original photo
8. Any Other

**CLASS 18 - PHOTOGRAPHY - SCENERY**

All photographs must be matted or framed and a minimum size of 5 by 7 inches.

Lot

1. Buildings
2. Rural
3. Seasonal
4. Sunrise / Sunset
5. Humorous
6. Historical
7. Still Life
8. Black & White
9. City scene

10. Digital Enhancement plus original photo
11. Solar system
12. Any Other

**CLASS 19 - PHOTOGRAPHY - FLOWERS**

All photographs must be matted or framed and a minimum size of 5 by 7 inches.

Lot

1. Flowers
2. Still Life
3. Fruit
4. Black & White
5. Digital Enhancement plus original photo
6. Any other

**CLASS 20 PHOTOGRAPHY - SPORTS**

All photographs must be matted or framed and a minimum size of 5 by 7 inches.

Lot

1. Participants in Action
2. Emotion / Humor
3. Groups
4. Black & White
5. Digital Enhancement

- plus original photo  
6. Any other

**CLASS 21 PHOTOGRAPHY - SPECIAL TECHNIQUES**

All photographs must be matted or framed and a minimum size of 5 by 7 inches.

Lot

1. Stop Action
2. Panoramic
3. Sepia
4. Silhouette
5. Black & White
6. Digital Enhancement plus original photo
7. Drone (aerial)
8. Any other

**CLASS 22-PHOTOGRAPHY-RELIGIOUS**

All photographs must be matted or framed and a minimum size of 5 by 7 inches.

1. Any Form
2. Black & White
3. Digital Enhancement plus original photo
4. Any other

**18**

# All-Star KARAOKE

Wednesday, July 5, 8 p.m.

Music by  
Blacksheep  
Entertainment



**JOHN DEERE**



**VALLEY PLAINS  
EQUIPMENT**

**“Working with you. Driven for you.”**

**Valley Plains Equipment**

**Crookston: 218-281-3683**

**Hillsboro: 701-436-4855**

Additional Stores In  
Jamestown, Hunter, Galesburg  
and Valley City, N.D.

### CLASS 23 - PHOTOGRAPHY- PEOPLE

All photographs must be matted or framed and a minimum size of 5 by 7 inches.

Lot

1. Portrait
2. Children
3. Black and White
4. Digital Enhancement plus original photo
5. In Action
6. Family
7. Emotion/Humor
8. Any Other

### CLASS 24 - COMMERCIALY PRINTED PHOTO ALBUM/BOOK

Photos taken by Exhibitor

Sweepstakes Award \$10.00 plus ribbon (Classes 24, 25, 26)

Lot

1. Wedding
2. Baby
3. Family
4. Vacation
5. Other special event
6. Any other

### CLASS 25-COLLECTION OF POLK COUNTY HISTORY

Lot

1. Collage of photos
2. Mugs (3)
3. Plates (3)
4. School memorabilia
5. Any other

### CLASS 26-ORIGINAL PRINTED WORKS

Lot

1. Book
2. Sign
3. Any other

### CLASS 27 - LIFE-SIZED YARD DOLLS

Lot

1. Scarecrows - 4 ft. or larger
2. Scarecrows under 4 ft.
3. Any other

### CLASS 28 - FISHING

Lot

1. Decoys
2. Flies
3. Lures
4. Any other

## Division I

Youth

Exhibit Building No. 3

Superintendents

Tracy Johnson, Julie Harstad,

Tracy Fuglseth

**Best of Show \$10.00**

**\$5.00**

**\$4.00**

**\$3.00**

**Age 13-16, Age 9-12, Age 5-8**

All items must be completed  
in 2022-2023

Only one item per lot

### CLASS 1 - NEEDLEWORK

Sweepstakes Award \$10 and ribbon  
(Classes 1, 2, 5)

Lot

1. Dress
2. Blouse
3. Skirt
4. Slacks or shorts
5. Two piece dress or pants suit
6. Blazer
7. Formal dress
8. Pajamas or gown
9. Apron
10. Fashion accessory
11. Stuffed toy
12. Dish towels (3)
13. Pillow cases
14. Place mats or luncheon cloth
15. Pillow
16. Knitting
17. Crocheting
18. Needlepoint
19. Cross Stitch
20. Embroidered pillowcase
21. Counted cross stitch
22. Other embroidery
23. Hardanger
24. Crewel embroidery
25. Plastic canvas
26. Polar fleece sewed
27. Polar fleece not sewn
28. Machine embroidery
29. Doll clothes
30. Any other

### CLASS 2 - FOOD

Canning to be completed in past year

Lot

1. Canning - vegetables
2. Canning - fruit
3. Canning - jam
4. Canning - jelly
5. Canning - pickles
6. Canning - relish
7. Canning - hot sauce
8. Bread, non yeast (1/2 loaf)
9. Sugar cookies (3)
10. Chocolate chip cookies (3)
11. No Bake Cookies (3)
12. Peanut butter cookies (3)
13. Any other cookies (3)
14. Cake (1/4)
15. Pie (small)
16. Bread, yeast
17. Muffins (3)
18. Bars (3)
19. Brownies (3)
20. Candy (3)
21. Dinner rolls (3)
22. Oatmeal cookies (3)
23. Cereal bars (3)
24. Lemon bars (3)
25. Any other bars (3)
26. Fudge (3)
27. Nationality specialty (3)
28. Other candy (3)
29. Angel Food Cake (1/4)
30. Nutritional Snack Mix
31. Cookie jar - variety of cookies displayed in clear jar with cover
32. Cake pops
33. Any other

## KIDDIE LIVESTOCK SHOW

Saturday, July 8, at 1:00 p.m.  
in Livestock Barn  
No Entry Fee

Kiddie LIVESTOCK show is open to youth who want to show a baby lamb, calf, goat or a pig on a leash. Exhibitors only need to bring their animal to fair the day of show. They may wash and prepare their animal at the fairgrounds.

• Open to youth Kindergarten and under

• **PLEASE FOLLOW STATE AND FAIR HEALTH REGULATIONS, ALL ANIMALS MUST HAVE OFFICIAL STATE APPROVED EAR TAGS.**

• Calves must be no older than 6 months of age

• Animals must be halter broke and on a lead

• Animals must be clean

• Open to any breeds

\*\*\*\*\***PRE-REGISTRATION REQUIRED** due to MANDATORY STATE ID info needed for that animal.

**DEADLINE: Thursday, July 7** by midnight at the fair barn to sign up or text info to Al or Patricia

For questions, call Patricia Erickson 218-289-0908 or

Alan Grunhovd 218-556-0259

**Thanks to Our Sponsors**

**Diamond Oak Livestock**

**Erickson Farms**

**Al & Brenda Grunhovd**

**West Side Dairy**



- Climb trees and build tree houses away from power lines.
- Play with kites, balloons, and other flying toys in open areas far away from power lines.
- Stay away from utility poles and other electrical equipment.

Call **911** or  
us at **800-257-4044**  
if you notice a fallen or  
low-hanging power line.

**OTTER TAIL**  
POWER COMPANY



**CLASS 3 - CRAFTS**

Sweepstakes Award \$10.00 and ribbon  
(Classes 3, 4, 6-10)

Lot

1. Wood construction (large)
2. Wood construction (medium)
3. Wood construction (small)
4. Novelty article of wood
5. Leather work
6. Metal craft
7. Decoupage
8. Candle
9. Centerpiece
10. Folk art (on wood or tin)
11. Macrame
12. Felting
13. Sand craft
14. Rock craft
15. Modeling clay craft
16. Fabric craft

17. Latch hook
18. Plastic models
19. Models - other medium
20. Seasonal decorations
21. Decorated article of clothing
22. Greeting cards
23. Paper craft
24. Stamp art
25. Mobile
26. Picture frame
27. Sun catcher
28. Folk art
29. String art
30. Puppets or masks
31. Masks
32. Science fair exhibit
33. Wood burning
34. Scrapbook
35. Wood carving
36. Jewelry

37. Computer art
38. Seed art
39. Garden Stepping Stone
40. Ceramics-pre-made and decorated
41. Ceramics-handmade fired-pot or dish
42. Ceramics-handmade fired-plate
43. Ceramics-handmade fired - any other
44. Original printed work-book
45. Original printed work-sign
46. Original printed work-any other
47. Bead craft-key ring
48. Bead craft-jewelry
49. Bead craft-any other
50. Lego/Duplo/similar material-single item
51. Lego/Duplo/similar material-created set of 2 or more and mounted on sturdy base

52. Paint by number
53. Finger painting
54. Page from coloring book - Any medium - matted or framed
55. Zentangle
56. Wall hanging
57. Pebble art
58. Barn board (quilt design)
59. Diamond painting
60. Paint pouring
61. Any other

**CLASS 4 PATRIOTIC - CELEBRATE  
U.S. HISTORY**

Lots

1. Posters
2. Banner
3. Painting
4. Basket
5. Any other

**20**

# Super Demo Derby

## Sunday, July 9 • 6:00 p.m.

### SPONSORS

TDS

Fertile Oil  
Groceries Plus  
JT's Station  
Christian Motors  
Fertile Building Center  
Erickson's Smokehouse  
Christian Brothers Ford  
Fertile Repair  
Red River State Bank  
Oftedahl Overhead Doors  
Polk County Fair  
Advanced Seamless Gutters

### Three Classes - Larger Payout

• Limited Weld • Full Sized Stocks • Compacts

Limited Weld 1st-\$1,500, 2nd-\$1,000, 3rd-\$500

Full Sized Stocks 1st-\$1,500, 2nd-\$1,000, 3rd-\$500

Compacts 1st-\$1,500, 2nd-\$1,000, 3rd-\$500

Trophies for 1st, 2nd, 3rd Places

For Rules and Entry Forms [www.polkcountyfairfertilemn.com](http://www.polkcountyfairfertilemn.com)

For additional information contact

Tyler Miller at 218-686-7488

**Admission**

Adults \$15  
Children 12  
& under \$10



**Little Kids  
Power Wheels**  
Two age classes:  
3-5 and 6-9  
Trophies Awarded  
Bring your own  
Power Wheels



Community • Pride • Growth

Bagley, Fosston

www.fnbbagley.com

First National Bank



Bagley (218) 694-6233  
Fosston (218) 435-6878  
Insurance Agency (218) 435-6715

- ONLINE BANKING
- MOBILE APP
- BANK BY PHONE
- IRA'S
- BILL-PAY

**CLASS 5 - QUILTING**

- Lot
1. Quilted wall hanging
  2. Quilted, hand stitched
  3. Quilted, machine stitched
  4. My first quilt (finished in 2022-2023)
  5. Any other

**CLASS 6 -**

**PHOTOGRAPHY**

All photographs must be matted, framed or mounted on tag board.

- Lot
1. Still life
  2. Flowers
  3. Portrait
  4. Animals
  5. Sunrise/sunset
  6. People
  7. Birds
  8. Sports
  9. Buildings
  10. Water
  11. Collection of 3 or more
  12. Digital scrapbook
  13. Scenery
  14. Any Other

**CLASS 7 -  
COMMERCIALY  
PRINTED PHOTO  
ALBUM/BOOK**

- Photos taken by exhibitor
- Lot
1. Family

2. Vacation
3. School Days
4. Summer Fun
5. Other special events
6. any other

**CLASS 8 - DRAWINGS**

All drawings must be matted or framed.

Lots

1. Markers
2. Crayon
3. Pencil
4. Charcoal
5. Colored pencil
6. Any other

**CLASS 9 - RECYCLED  
CRAFTS**

- Lot
1. Recycled Purse
  2. Mosaic
  3. Recycled Garment
  4. Recycled Quilt
  5. Recycled Rug
  6. Any other

**CLASS 10 -  
COLLECTION IN  
DISPLAY**

(Limit of no more than 10)

- Lot
1. Stamp Collection
  2. Car Collection
  3. Rock Collection
  4. Shell Collection
  5. Coin Collection
  6. Baseball or football collection

7. Any other collection

**Classes 11-13 must be  
matted or framed**

**CLASS 11**

**WATERCOLORS**

Sweepstakes \$10.00 and ribbon (Classes 11, 12, 13)

Lot

1. Modernistic
2. Still life
3. Portrait
4. Animal
5. Nature
6. Vehicle
7. Holiday
8. Any Other

**CLASS 12 -  
OILS/ACRYLIC**

Lot

1. Modernistic
2. Still life
3. Portrait
4. Animal
5. Nature
6. Vehicle
7. Holiday
8. Any Other

**CLASS 13 -  
CHARCOAL/  
COLORED PENCIL**

Lot

1. Modernistic
2. Still life
3. Portrait
4. Animal

5. Nature
6. Vehicle
7. Holiday
8. Any Other

**CLASS 14 - CRAYON**

Lot

1. Modernistic
2. Still life
3. Portrait
4. Animal
5. Nature
6. Vehicle
7. Holiday
8. Any Other

**CLASS 15 -  
TEMPERA/WASHABLE  
PAINT**

Lot

1. Modernistic
2. Still life
3. Portrait
4. Animal
5. Nature
6. Vehicle
7. Holiday
8. Any Other

**CLASS 16 -  
PENCIL/PEN**

Lot

1. Modernistic
2. Still life
3. Portrait
4. Animal
5. Nature
6. Vehicle
7. Holiday

8. Any Other

**CLASS 17-  
GIFT BASKETS**

Lot

1. Go Green
2. Summer Fun
3. School Days
4. The Book Club
5. Disney Theme
6. Any Other

**Wednesday, July 5**

Petting Zoo all 5 days  
7:00 p.m. Rodeo

**Thursday, July 6**

7:00 p.m. Rodeo  
7 p.m. Talent Show  
Bike Drawing every day at 4 p.m.

**Friday, July 7**

9:30 Senior Citizen Day  
3 p.m. Remote Control Stock Car Racing  
6:30 p.m. Rodeo

**Saturday, July 8**

9 a.m. .5 K Walk/Run  
3 p.m. Remote Control Stock Car Racing  
6:30 p.m. State Championship Baja Racing

**Sunday, July 9**

2 p.m. Community Parade  
3 p.m. Remote Control Stock Car Racing  
6:00 p.m. Super Demo Derby

**Page 21**



**NORD'S  
PHARMACY & GIFTS**  
*Caring for our hometown communities.*

**Downtown Fosston**

**218-435-6646**

**Drive-Thru open until 7:30 p.m. M-F  
and 3 p.m. Saturday**

**NordsPharmacyAndGifts.com**

# Senior Citizen Day

Friday, July 7, 9:30 a.m.  
in Christian Fellowship Tent

*Welcome by Michael Moore*

Refreshments served at 9:30 a.m.

Program at 10 a.m.

**Prizes, Bingo  
and Entertainment**

*Everyone 55 and over is invited*

Sponsored by



**AmeriCorps  
Seniors**

Tri-Valley Opportunity Council,

and the

Polk County Fair



**Tri-Valley**  
Opportunity Council, Inc.  
*Senior Programs*

## Rock & Rest Tent Available

Located at Robert Nelson Building

Sponsored by

Polk County Fair

Polk County Public Health

RiverView Health

Polk County Breast Feeding Coalition

## Century Farms Award Presentations

Sunday, July 9, at  
4:45 p.m.

Hanson Memorial Free Stage



New in 2023

# Rorring Entertainment Remote Control Stock Car Racing

New in 2023

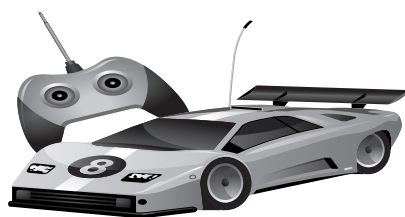

6 lanes, 6 cars

July 7th- 9th - 3 p.m. -9 p.m.

Indoor 24' Track 1/10 Scale

**3 Races for \$5.00**

Drive for TDS Trucking, TDS Fertilizer, Christian Transport,  
Fertile Oil Company, Christian Motors or Christian Brothers Ford

Race Track Sponsor - Performance Auto, Fargo, N.D.

Check out the Cars, Track and your Competition in the old horse barn!



You've got a lot invested in your land.  
We've got ideas that'll help your  
investment grow.

Let's see what we can do together.



**BREMER  
BANK**

bremer.com Member FDIC

Sponsored by



Dog Food  
Perham, MN

## National Sportsmen's Series

  
**dockdogs®**



### Saturday, July 8

12:00 p.m. Onsite Registration / Practice  
1:00 p.m. Big Air Wave # 1  
2:30 p.m. Big Air Wave # 2  
4:30 p.m. Extreme Vertical Competition

### Sunday, July 9

12:00 p.m. Onsite Registration / Practice  
1:00 p.m. Big Air Wave # 3  
3:00 p.m. Speed Retrieve (all in one Finals)  
5:00 p.m. Big Air Finals (Pro, Semi-pro,  
Contender & Amateur Finals)

#### Pre-Registration Entry Fees

ADULT \$27.00/team per Big Air, \$27.00/ team per Speed Retrieve wave, \$27.00/team per Extreme Vertical, \$27.00/team per Iron Dog  
YOUTH \$12.00/team per Big Air, \$27.00/team per Speed Retrieve wave, \$27.00/team per Extreme Vertical, \$27.00/team, per Iron Dog

#### On-Site Registration Entry Fees

ADULT \$30.00/ team per Big Air, \$30.00/team per Speed Retrieve wave, \$30.00/ team per Extreme Vertical, \$30.00/team per Iron Dog  
YOUTH \$15.00/team per Big Air, \$30.00/team per Speed Retrieve wave, \$30.00/team per Extreme Vertical, \$30.00/team per Iron Dog

For more information, go to [DockDogs.com/event/Polk-County-fair/](http://DockDogs.com/event/Polk-County-fair/)



**RIVERVIEW  
HEALTH**

323 SOUTH MINNESOTA STREET, CROOKSTON • 218.281.9200  
1428 CENTRAL AVENUE NE, EAST GRAND FORKS • 218.773.1390  
306 N MILL STREET, FERTILE • 218.945.6695  
PARK PLACE MALL, RED LAKE FALLS • 218.253.4606  
1140 VANROOY DRIVE, THIEF RIVER FALLS • 218.416.5770

# State Championship Baja Racing!

Huge  
Trophies  
1st, 2nd & 3rd  
No Entry Fee

Friday, July 7

6:30 p.m.

Pickups/Vans and 8 Cylinders

State Championship Saturday Night  
July 8 at 6:30 p.m.

C, B & A Features & Powder Puff Race

Admission: Friday & Saturday Nights \$15  
12 and under \$10 for each event



## SPONSORS

|                         |                           |
|-------------------------|---------------------------|
| TDS                     | Christian Brothers Ford   |
| Red River State Bank    | Oftedahl Overhead Doors   |
| Hall's Auto Body        | Erickson's Smokehouse     |
| Vern's Carpeting        | Fertile Repair            |
| Fertile Oil             | JT's Station              |
| Fertile Building Center | Advanced Seamless Gutters |
| Christian Motors        |                           |

For Information, Contact Paul Reese at 218-945-6036 or [www.polkcountyfairfertilemn.com](http://www.polkcountyfairfertilemn.com)



*The Area's Favorite Barn Venue!*

Seating for up to 300 with an option for additional canopies and seating outdoors. Dance in the hayloft!  
Packages can be customized to fit your specific need. Décor, coordination, and floral design available.

Visit our booth in the Industrial Building at the fair & schedule your tour today!

LegacyAcresEvents.com | 1643 240th Ave. Halstad, MN 56548 | 507-626-0356 | [legacyacresevents@yahoo.com](mailto:legacyacresevents@yahoo.com)





## Our Roots Make Us Stronger

- Crookston, MN • Twin Valley, MN • Mahnomen, MN
- Hallock, MN • Lancaster, MN • Argyle, MN
- Cavalier, ND • Grand Forks Columbia Road, ND



[www.uvbank.net](http://www.uvbank.net)

Member  
**FDIC**

# Community PARADE

**Sunday, July 9 - Starting at 2 p.m.**

Theme is "Red, White and Blue"



## **CASH PRIZES FOR BEST FLOATS**

**Overall Best Float - \$100.00**

**Second Place Best Overall - \$50.00**

**Best Alumni Float - \$50.00**

**Most Patriotic Float - \$50.00**

If interested please contact Mike Moore at [mdmoore@gvtel.com](mailto:mdmoore@gvtel.com) or call 218.687.3637

Check out the 2022 Fair Schedule at [www.polkcountyfairfertilemn.com](http://www.polkcountyfairfertilemn.com)

1 Day Ride Pass \$30

5 Day Mega Pass \$75

**NEW IN 2023**

ADVANCED RIDE TICKETS  
NOW AVAILABLE ONLY ONLINE  
TO PURCHASE - SCAN QR CODE BELOW!

For more information visit:  
[www.polkcountyfairfertilemn.com/midway](http://www.polkcountyfairfertilemn.com/midway)

Page 25

**Crookston Office • 218-281-1416 or toll-free 800-689-9373**





LANTZ  
EXOTICS

# Petting Zoo Sponsors

# PETTING ZOO

Five DAYS AT THE FAIR

Free Fun for the **Pony Rides**  
Whole Family!

**Camel Rides**

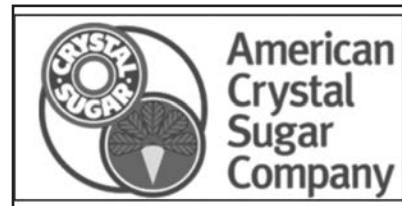
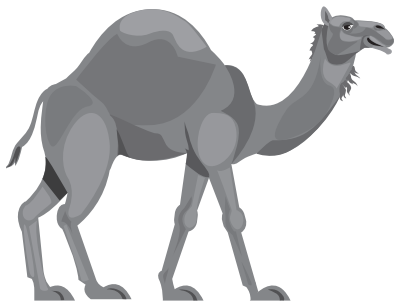



13th Annual

# 5k Walk/Run



## Saturday, July 8

Registration opens at 8 a.m. near Free Stage

Race starts at 9:00 a.m.

Pre-registration required by June 28

to guarantee a T-Shirt at

[www.polkcountyfairfertilemn.com](http://www.polkcountyfairfertilemn.com)

Pre-registration cost is \$20 for adults • \$12 for children 12 & under

After July 2 cost is \$25 for adults • \$15 for children 12 & under

Same Day Registration Will Be Accepted

**Prize for First Male**

**and First Female Finisher**

Pre-registered participants will be entered

into Drawings for Door Prizes

Race route and additional registration information can be found on the website

**We're on Facebook!!**

Polk County Fair 5K Run/Walk

Check the Fair Website for information

[polkcountyfairfertilemn.com](http://polkcountyfairfertilemn.com)



Polk County Fair Finale

# FIREWORKS

## Sunday, July 9

Show at 10:30 p.m. - Free Admission to Grandstand

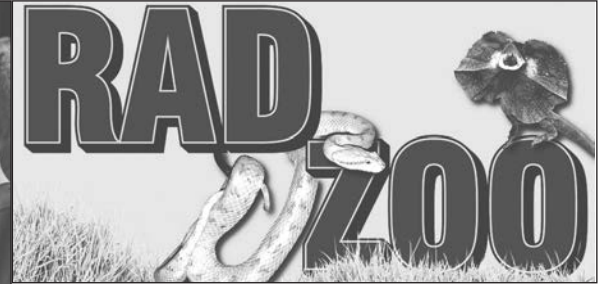

**Reptile & Amphibian  
Discovery Zoo**

## Three Days at the Fair Friday, Saturday & Sunday

Sponsored by  
**Sand Hill River Watershed District**



YOUR TALENT



Polk County Fair

# Talent Contest

## Thursday, July 6

7:00 P.M. On Free Stage

Pre-Teen, Teen and  
Adult Divisions

Details at

[www.polkcountyfairfertilemn.com](http://www.polkcountyfairfertilemn.com)



**New in 2023**

**July 7-9**

Remote Control Stock Car  
Racing  
Indoor Track at the old  
horse barn

**3 p.m to 9 p.m.**

***RORR***ing  
*entertainment*

**3 Races for \$5.00**

Drive for TDS Trucking, TDS Fertilizer, Christian Transport,  
Fertile Oil Company, Christian Motors or Christian Brothers Ford

**Race Track  
Sponsor -  
Performance Auto,  
Fargo, N.D.**

# KID'S PEDAL PULL

**Friday, July 7 4:15 p.m.**

**in front of the Grandstand**

**Free for all youngsters**

**Classes for different ages**

**Prizes for everyone**



GVTV | Internet | GV Cellular  
Security & Smart Home | Phone Service

800-448-8260 | [www.gvtel.com](http://www.gvtel.com) |   



**GARDEN VALLEY  
TECHNOLOGIES**

**Innovate > Advance > Connect**



**Buttercup  
The Milking  
Cow**

**In the Livestock Barn Try Your Hand at Milking Her**  
The fiberglass cow has an udder with teats that fairgoers can squeeze to get the effect of milking a cow. She is a major attraction at fairs, children's museums and festivals. **Partially funded by Midwest Dairy and your local dairy farmers.**

Maggie comes Fibertstock in Buffalo, MN

## Christian Fellowship Tent Schedule

### Wednesday, July 5

6:00 p.m. Youth Night

### Thursday, July 6

5:00 p.m. Cecil Malme & Marilyn Lee

6:00 p.m. Gloryland Gospel Team

7:00 p.m. Share Ministries, Terry & Sandy Nelson

8:00 p.m. Gloryland Gospel Team

### Friday, July 7

6:00 p.m. Gloryland Gospel Team

7:00 p.m. Dan & Merilee Ottoson

8:00 p.m. Share Ministries, Terry & Sandy Nelson

9:00 p.m. Gloryland Gospel Team

### Saturday, July 8

2:00 p.m. Gloryland Gospel Team

3:00 p.m. Figuring it Out, Abello Acoustics Band

4:00 p.m. A Half Step Off, Men's

Quartet, Thief River Falls, MN

5:00 p.m. Kent Dudley & Bended Knee

6:00 p.m. Gloryland Gospel Team

7:00 p.m. Fraser Family – Vocal & Instrumental, Puposky, MN

8:00 p.m. Share Ministries, Terry & Sandy Nelson

9:00 p.m. Gloryland Gospel Team

### Sunday, July 9

3 p.m. Dr. Noah Chelliah

4 p.m. Paul & Esther Wiggs

5:00 p.m. Elvis, Emery Schmidt

6:00 p.m. Overtones Quartet

7:00 p.m. Rusty Chords, Dr. Noah, Marilyn Lee & Cecil Malme

8:00 p.m. Share Ministries, Terry & Sandy Nelson

9:00 p.m. Gloryland Gospel Team

# POLK COUNTY FAIR

FERTILE, MN

July 5th - 9th

1 Day  
Ride Pass  
\$25

**NEW IN 2023**

5 Day  
Mega Pass  
\$75

**ADVANCED RIDE TICKETS**

**NOW AVAILABLE ONLY ONLINE**

**TO PURCHASE - SCAN QR CODE BELOW!**



For more information visit:

[www.polkcountyfairfertilemn.com/midway](http://www.polkcountyfairfertilemn.com/midway) **Page 29**

# TRIPLE B RODEO

**Bagley  
Livestock  
Exchange**  
Sales every Thursday  
218-694-3701



**Winger  
Livestock  
Sales**  
Sales every Saturday  
218-938-4134

**TDS TRUCKING**  
INC.

- Anhydrous Ammonia
- Propane

**TDS**  
**GRAIN & FEED INC.**

Fertile, MN  
218-945-6181

**CHRISTIAN**  
*Transport*  
PERMITS & LOGS

- Liquid and Dry Bulk

**TDS**  
**FERTILIZER INC.**

- Anhydrous Ammonia
- Chemicals
- Custom Application
- Fertilizer

*Enjoy the Rodeo!*

**Fertile &  
Halstad**

**RED RIVER  
STATE BANK** FDIC

218-945-6171  
redriverbank.com

IF YOU DRINK, DON'T DRIVE.

**DECIDE TO RIDE**

Anheuser-Busch | M&M

*D-S Beverages, Inc.*

✓ **QUALITY**  
✓ **PRICE**

**Best**  
**USED TRUCKS**  
218.281.8300 www.bestusedtrucks.net

218-281-6300  
Fax: 218-281-6301

605 Knutson Ave - Oakdale, WI

**CHS**

THANK YOU TO ALL MINNESOTA  
FARMERS & RANCHERS FOR YOUR  
HARD WORK AND DEDICATION TO  
FEEDING AMERICA!



## POLK COUNTY FAIR RODEOS Wednesday & Thursday July 5 & 6

7:00 Nightly in the Grandstand

Sanctioned by MRA

Admission: Adults \$15

Children 12 and Under \$10

**Local entries accepted**

*but card holders will have first preference.*

*Locals will have to pay a \$15.00 non card holder fee.*

*All Entries will be cash only*

**Entries accepted Sunday, June 25**

**from 12-5 p.m.**

**320-367-2047 or**

**Text 320-226-3627 to enter**

*The entry number may be busy  
so keep trying*

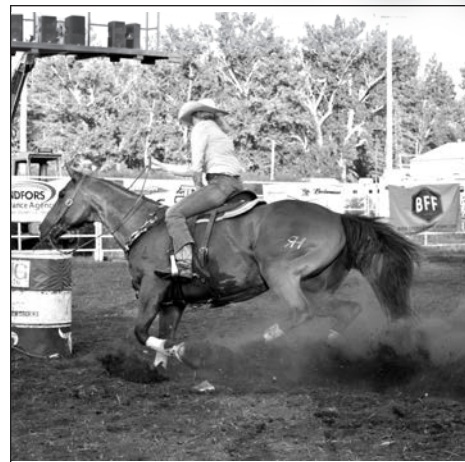

# TRIPLE B RODEO

## POLK COUNTY FAIR RODEOS

Wednesday & Thursday

July 5 & 6

7:00 Nightly in the Grandstand

Sanctioned by MRA

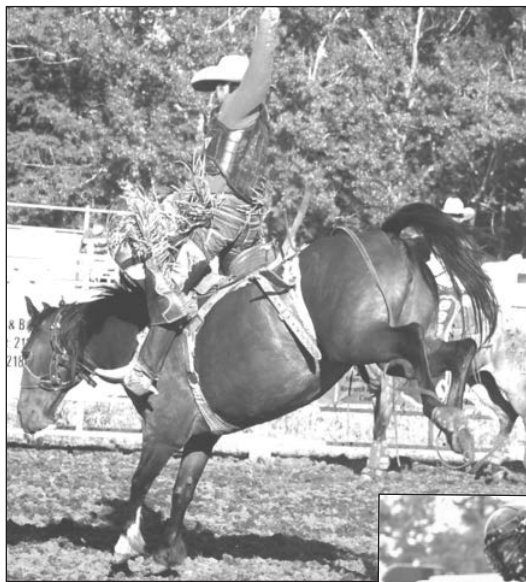

40 & over Calf  
Roping  
Bareback Bronc Riding  
Barrel Racing  
Break-Away Roping  
Bull Riding  
Calf Roping  
Saddle Bronc  
Riding  
Steer Wrestling  
Team Roping



Rodeo is  
America's  
Toughest,  
Honest and  
Most Exciting  
Sport!

*Fertile Oil Co.*

Danny and Jodie Strem 218-945-6188



### Renewable Fuels

**Better for Consumers | Better for the Environment | Better for Rural Minnesota**  
Study after study shows that biodiesel and Unleaded 88 are proven, reliable solutions to addressing climate and energy concerns. It is reducing carbon right here, right now.  
*Brought to you by Polk County Corn & Soybean Growers and their checkoffs.*

We Know  
Agriculture



**American  
Federal**  
Banking · Insurance · Investments  
americanfederalbank.com

**LINDFORS**  
Insurance Agency

Located in:  
• Fosston  
• Bagley  
• Clearbrook  
• Mahnomen  
• Ada  
• Fertile

**WEST CENTRAL  
AG SERVICES**

Your Local Full Service Cooperative  
Beltrami, MN

218-926-5522

Grain · Seed · Crop Protection Products · Crop Nutrients  
Custom Application · Crop Insurance · Finance

**AgCountry**  
Farm Credit Services

The Rodeos are Presented with  
Pride by these Fine Sponsors  
and the Polk County Fair

# Thanks to the Following Sponsors for making this Premium List possible

## FERTILE

Motteberg Accounting  
Opdahl's Donuts  
Opdahl Mini-Donut Factory  
Joe Berg Insurance & Annuities  
Vern's Carpet  
Fertile Hardware Hank  
Main Street Station and Deli  
Fertile Journal  
Hall's Auto Body  
Hanson Chiropractic Clinic  
Bump's Refined Water  
Fertile Repair  
Bergeson Nursery  
Sandhill River Golf Course  
Erickson's Smokehouse  
Thrifty White Drug  
Stuhaug Sanitation  
German Law  
Fertile Building Center  
Real Estate Professionals, LLC  
Northwest Insurance Services  
Poissant Fitness  
Fair Meadow Nursing Home  
Fair Meadow Assisted Living  
Downs & Nowacki, Inc.  
Cloud Nine Studio  
Photography  
Olson & Sons Excavating  
Fertile Garden Center  
Mill Street Cafe  
Northdale Oil Inc.  
Northern Foam  
County Emergency Medical

## Services

Attractions  
The Other Place  
Side Street Bar & Grill  
Luxe Hair Salon  
Aaron's Grocery  
Fertile Wine & Spirits  
Encore Family Consignment  
Wild Rice Electric  
Clear Image Collective  
Berg's Hamburgers  
Maynards's Plumbing & Heating - Joel Larson

## CROOKSTON

Thrifty White Pharmacy  
Miller Aircraft Service  
Widman's Candy Shop  
Isaacson Insurance Agency  
Ye Ole Print Shoppe  
American Federal Bank  
NAPA Crookston Welding & Machine  
D & D's Thomforde Garden Center  
Andy Oman State Farm  
Hugo's  
Noah Insurance Service  
LeBlanc Realty - Sherry Coauette  
Dan's Flying Service  
Stenshoel-Houske Funeral & Cremation Services  
Widseth  
Crookston Building & Rent-It Center  
AmericInn by Wyndham

## Proulx Refrigeration, Heating & Appliance, Inc.

Crookston Valley Cooperative  
Ampride Convenience Mart  
Crookston Fuel Co.  
Gasper Air Spray

## FOSSTON

The Thirteen Towns  
Farmers Union Insurance  
CarCo Tire One  
Al's Electric of Lengby, Minnesota  
LePiers, Inc.  
LePier Lodge  
Sollie Realty, Inc.  
Carlson Parts Store - NAPA  
Golf Cars Plus  
Fosston Family Dental  
CDW Trucking, LLC  
Hugo's

## MENTOR

Mentor C Store  
Unity Bank - Unity Insurance and Investments  
Northwest Minnesota  
Multi-County Housing & Redevelopment Authority  
Harlan's Boats 'R' Us  
Mentor Municipal Liquor Store  
Lakeview Resort Bar & Grill

## GARY

Gary State Bank

## FISHER

## Halstad Telephone Company

## CLIMAX

Vineland-Huntsville Mutual Insurance  
Halstad Telephone Company

## RED LAKE FALLS

Unity Bank-Unity Insurance & Investments  
Eagle Square

## TWIN VALLEY

Twin Valley Times

## MCINTOSH

1st National Bank of McIntosh  
Neil's Quality Meats & More

## ERSKINE

Erskine Agency, Inc.  
Lakeside Building Center  
Win-E-Mac Travel Center  
Garden Valley Technologies  
American State Bank of Grygla  
Groceries Plus  
Sandhill Heating, Plumbing & AC